

**DIRECTORY OF LOCAL ORGANISATIONS**

1st CORFE CASTLE BROWNIE PACK	CHRISTINE KEMP	480007
AQUARIUS CORFE CASTLE WOMEN IN TOUCH	PENELOPE SMITH	480109
BADMINTON	RUTH CARR	480868
BUSY BEES	CLAIRE HOLLARD	481631
CHRISTMAS FESTIVITIES	CAROLE SPEED	480810
CHURCH KNOWLE FOOD FAYRE	ANN WAINWRIGHT	480567
CHURCH KNOWLE PARISH CLERK	ALISTAIR WALLACE	07731841093
CHURCH KNOWLE VILLAGE HALL	ANGELA BOON	480534
CHURCH KNOWLE READING ROOM BOOKINGS	SHIRLEY HULL	480341
CHURCH OF ENGLAND CHILDREN'S SOCIETY	PENNY HOPKINS	480551
EVANGELICAL CONGREGATIONAL CHURCH	CELIA TAYLOR	07908807115
CORFE CASTLE CHARITY	MANDY MEAKER	480873
CORFE CASTLE CLUB	BAR STEWARD (CHUBBY)	480591
CORFE CASTLE COMMUNITY LIBRARY		480760
CORFE CASTLE COMMUNITY PRE SCHOOL	NATALIE TERRETT	481631
CORFE CASTLE CE VC PRIMARY SCHOOL	EMMA MORGAN (Head)	480428
CORFE CASTLE FOOTBALL CLUB	KEVIN REYNOLDS	480179
CORFE CASTLE GARDENING	MIKE GLOVER	480320
CORFE CASTLE RINGERS (TOWER CAPTAIN)	CAROLE DEAN	480620
CORFE CASTLE SURGERY	Dr MARK LEPPER	480441
CRAZY 4 CORFE	DENISE FULLER	477247
CORFE CASTLE PARISH CLERK	ALI BURNETT	426125
CORFE CASTLE TOWN TRUST	LOUISE HAYWOOD	481375
CORFE CASTLE TOWN HALL BOOKINGS	JOHN LINDSAY	481498
CORFE CASTLE YOUTH CLUB	DONNA DAVIS	481284
CORFE CASTLE TODDLER GROUP	CHERYL THAKE	424290
CORFE COMMON HAYWARD	MARCUS CHURCHILL	480856
CORFE CASTLE VILLAGE HALL	CAROLE SPEED	480810
DORSET WILDLIFE TRUST KIMMERIDGE	JULIE HATCHER	481044
DOUBLE ACT	PETER SMITH	480109
DORSET BLIND ASSOCIATION	LEAH CROSS	01202 712869
FRIENDS OF C C COMMUNITY LIBRARY	ALISON ALLWRIGHT	480123
FRIENDS OF THE SURGERY	KATHY MORRIS	425890
FURZEBROOK HALL BOOKINGS	CLAIR GREEN	553138
FURZEBROOK WHIST DRIVES	EILEEN CAKE	552392
GOD'S ACRE TRUSTEES	MARIE POPE	480869
KIMMERIDGE VILLAGE HALL	OFFICE	270000
LOCAL HISTORY GROUP	LOUISE HAYWOOD	481375
MARGARET GREEN ANIMAL RESCUE	GEOFF WRIGHT	480474
MILLENNIUM PAVILION BOOKINGS	DEBBIE REYNOLDS	480179
NATIONAL TRUST	NICK HUGHES	450002
PARISH CHURCHES	Rev IAN JACKSON	480257
POPP – CORFE AND PURBECK	SHELLEY DOCKRELL	07971 338259
POTTERY IN PURBECK	RACHEL FOOKS	480455
PROBUS CLUB	JOHN COURTNEY	480575
PURBECK ASS'N of the NATIONAL TRUST	DAVID COLE	550488
PURBECK CHESS CLUB	STEVE PEIRSON	552504
PURBECK GARDENING CLUB	CYRIL HARRISON	552105
ROYAL BRITISH LEGION	BARRY WILSON	481271
SPORTS TRUST	DENISE FULLER	477247
ST EDWARD'S COVENANTS/TREASURER	JOAN INGARFIELD	480322
SWANAGE AND PURBECK ROTARY	DEIRDRE SELWYN	480279

# CORFE VALLEY NEWS

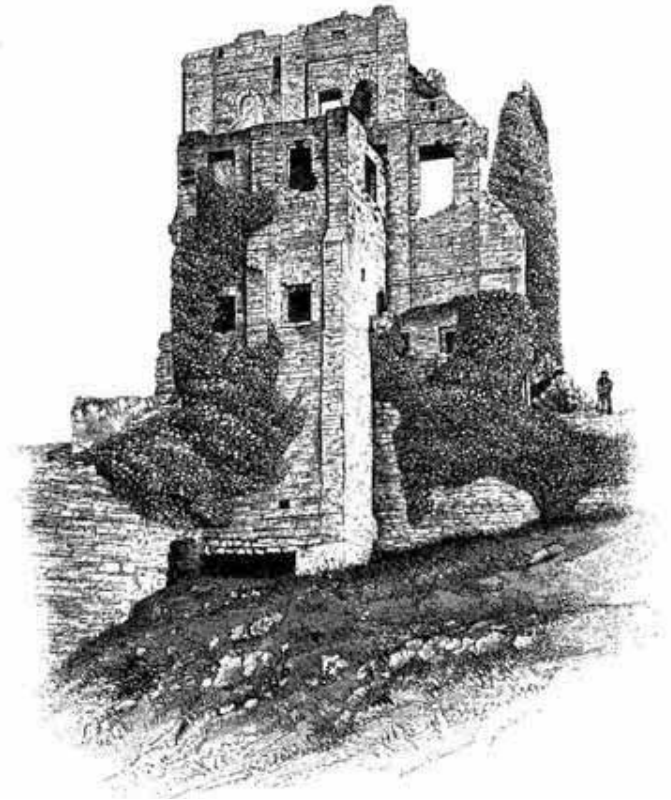

**MARCH 2019**

*An independent magazine for  
the villages of Corfe Castle, Church Knowle,  
Furzebrook, Kingston, Kimmeridge, Steeple and environs*

Printed by Octopress Printers Ltd

Unit B10 46 Holton Road Holton Heath Trading Park Poole Dorset BH16 6LT



**24 hour service and care  
by our local staff,  
catering for all your  
funeral requirements.**

**New memorials &  
restoration.  
Local purbeck stone  
always available**



**Swanage 422445**

**Dorset Funeral Plan**

Peace of mind for you and your family  
Please call for a brochure or home visit.

Member of the British Institute of Funeral Directors

www.jamesmithfunerals.co.uk  
office@jamesmithfunerals.co.uk

**Corfe Valley News**

*A monthly magazine providing news, information and items of interest for the villages of Corfe Castle, Kingston, Church Knowle, Kimmeridge, Steeple and environs.*

Established June 1982  
Issue No. 443 March 2019

Editor

Stephen Dru Drury  
55 East Street,  
Corfe Castle  
Tel: 480074

Deputy

Emma Lacey  
45 Halves Cottages  
Corfe Castle  
Tel: 480196

email: [corfevalleynews@tiscali.co.uk](mailto:corfevalleynews@tiscali.co.uk)

Website: [www.corfevalleynews.co.uk](http://www.corfevalleynews.co.uk)

Treasurer and Advertising

John Courtney  
Stonewood  
Calcraft Road  
Corfe Castle, BH20 5EL  
480575

Distribution

Penny Hopkins  
91 East Street  
Corfe Castle  
480551

Hilary Watson  
Wessex House  
Calcraft Rd  
Corfe Castle  
481265

email:- [mail@courtneyfamily.net](mailto:mail@courtneyfamily.net)

**Delivery helpers**

Mrs Bratby, Mrs Bessant, Mrs Belinda Bell (Kingston), Mrs Cannings, Mrs Chaffey, Holly Gilmour-Cox, Mr Cross, Mrs Dowland (Creech), Mrs Anne Preston, Mrs Mitchell, Mr And Mrs Batchelor, Mrs Finch, Mrs Fooks, Mr Glover, Mrs Earwicker (Kimmeridge), Mrs Spinney, Mrs Hopkins, Mrs Hull (Church Knowle), Mrs Withers, Mr D Ryder, Mrs Swaine, Mrs Watson, Mrs Mernickle, Mr Lucas Van Lelyveld, Abigail Baker

**Past editors**

John Parsons 1982-85  
James Kirkwood 1985-91  
Geoff Marshall 1991-96  
Kate Macdonald 1996-97  
Linda Applin 1997 - 2004

Please send items for publication by 5 pm on the **15th** of the preceding month. All contributions can be left at 55 East Street or at The Post Office, Corfe Castle.

Preferably items should be e-mailed to [corfevalleynews@tiscali.co.uk](mailto:corfevalleynews@tiscali.co.uk)  
*Items received after the 15th may not be printed until the next issue*

## Editorial

There is a lot happening in local government over the next couple of months. First of all the new Dorset Council is formed on the first of April. When this happens the district councils will disappear, and there will only be two levels of local government within Dorset. In our case that means the Dorset Council and the Parish Council.

As a result there are elections both for the new Dorset Council and for the Parish Council. The Dorset Council will be elected along political lines and leaflets will come through our doors quite soon. The Parish Council is not elected on political lines, but it does need to be a competent council as it is the next layer of government below the Dorset Council. A competent council will have more power than one which is not. To be competent a council needs to have a qualified clerk, which we do, and it needs 2/3 of its members to be elected. In the case of the Corfe Castle Parish Council that means eight members need to be elected either by a ballot if there are more nominations than the required 11 members or by nomination if there are less than 11. All elections are on 2 May and nominations need to be in by 3 April. Elsewhere in this edition of the CVN there is information about how to stand for election.

Stephen

## Some useful Telephone Numbers

Police non-emergency call line	101
National Electricity Number	105
NHS Emergency Medical Care Service	111
In the event of Gas Leak	0800 111999
Electricity Failure	0800 0727282
Swanage Police Station - out of hours calls rerouted	422004
Swanage Hospital	422282
National Trust outside office hours	07970-595963
Wareham Hospital	552433
Poole Hospital	01202 665511
Bournemouth Hospital	01202 303626
Dorset County Hospital	01305 251150
Corfe Castle Community Library	480760
Dorset CAB Advice Line: Mon – Fri 10am – 4pm	0344 245 1291
Purbeck District Council	556561
The Samaritans	01202 551999
Roads, pavements and drains	01305 221000
Water - Supply and Sewage	0345 600 4600
Street Light Defect - SEC Contracting	0800 068 4145
Childline	0800 1111

## **Corfe Valley News**

A monthly magazine providing news, information and items of interest for the villages of Corfe Castle, Church Knowle, Kingston, Kimmeridge, Steeple and environs.

Established June 1982  
Issue No 443 March 2019

## **Contents**

6-9	Corfe Castle Parish Council
16-17	Church Knowle Parish Council
20-21	Surgery News
22-23	National Trust
24-25	Aquarius
29	Corfe Castle Village Hall
33	Dorset Wildlife Trust
35	St Edwards Church Event
37	Corfe Castle Club
38	Double Act
46-47	Centre Page Calendar
49-54	Church of England
56-57	Evangelical Congregational Church
58	Kimmeridge News
60-67	Notices and Thanks
71	Furzebrook Village Hall
72-73	Pioneer View
78-79	Harmans Cross Village Hall
84-85	Swanage Railway
89	Corfe Castle Charity

The cover picture is A View of the Castle Keep or Dungeon Tower  
from the South by Thomas Bond dated 1883

## CORFE CASTLE PARISH COUNCIL

### FEBRUARY AT THE PARISH COUNCIL

Trevor Parsons attended to represent Swanage Railway. He reported that from Friday the 22nd to Tuesday the 26th of March the Flying Scotsman will be coming to Corfe and running a daily service between Norden and Swanage. The Railway are anticipating a potential attendance of 2000 passengers a day. For the fifteen days following the long weekend the Flying Scotsman will be a static exhibition in the sidings at Corfe Station.

This will be the first time since the 1970's that the Pullman Observation Car and the Flying Scotsman have been in operation together, this last happened in America and the £90 tickets for an hour on board (with champagne and canapés) sold out within five days! Other tickets are still available.

Concerns were raised about public footpaths getting congested; Trevor reassured the council the Railway had been liaising at length with the Police in preparation for the event. There will be specific marshalling on the Castle View crossing and Police will be at Afflington to prevent parking on the highway.

Kate and Mark Kinkead spoke on behalf of Natalie Cline and the Purbeck International Chamber Music Festival (PICMF) who had submitted a grant application for consideration. The festival aims to bring first class international musicians to Purbeck for the enjoyment of residents, both children and adults as well as holding specific events for children and where possible hosting workshops in local schools.

County Cllr Brooks reported that she had attended the Shadow Council Executive Meeting. There are no major issues with the Local Government Reorganisation which will come into effect on the 1st of April 2019. There was a forthcoming budget workshop, following which the budget will go to full Council to be ratified. A key feature of the budget for the new Dorset Council is Council Tax harmonisation. Purbeck currently pays a comparatively high rate of tax to other areas of Dorset so residents will only see a very marginal increase due to inflation. North Dorset will see a much higher increase as historically their Council Tax has been comparatively lower than Purbeck's.

Residents should see little difference in the functions of services when the new Dorset Council takes place of Purbeck District Council on the 1<sup>st</sup> of April. Existing services can be contacted on the same phone numbers and bin collections and other services will operate just as they have before.

A recent programme regarding potholes, featuring Dorset County Council's Highways team, had highlighted that the extra money pledged by DCC was making a difference and Dorset was tackling its potholes. Cllr Brooks had worked hard to make this money available through a Policy Development

## CORFE CASTLE PARISH COUNCIL

Panel and it was good to hear the results of the PDP were making a difference.

Cllr Dragon reported that Purbeck District Council considers it unlikely that the contracts regarding the transfer of the toilets and car parking spaces will be completed prior to the 31st of March. Purbeck District Council have outsourced to an external Solicitor. If this is the case it will delay the transfer and The Dorset Council will collect the fees for the parking permits. The Parish Council will need to reclaim this money from the Dorset Council. The Parish Council plan to draft an invitation to tender for the cleaning of the toilets and this will be published in due course.

The National Trust advised that there will not be a Civil War enactment this February half term and therefore there will be no gunshots or firing. James reiterated that for future events the Trust plan to liaise with residents to notify them of any gunfire. From February half term opening times will be extended from a 3.30pm close to a 6pm close, with last entry at 5.30pm. These hours will extend through to October. The Council asked could the hours be extended even further to 9pm in August? This would extend the length of the day in the village; pubs would gain, as would other businesses. James advised he would take this back.

The National Trust would like to request a safety bollard on the corner outside of Dragons Bakery to prevent vehicles damaging the roof of the storeroom. The PC did not object but asked to ensure enough room was left between said bollard and the bollard adjacent to the cross, Cllr Brooks also stated it must allow enough access for emergency vehicles. James will pass this on to the buildings team.

The Council made further plans for the Parish Meeting. The meeting will take a different format this year. The Council have written to groups and associations within the village inviting them to participate in the meeting and have received an excellent response. Thank you to all of you who have responded. The meeting will take place on the 25<sup>th</sup> of March at 7pm in the Village Hall. The Council will be serving refreshments and we hope to see many of you there. Everyone is welcome so please come along.

The Council considered three grant applications and resolved to award £150 each to Harlequin Care, Purbeck Citizens Advise Bureau and The Purbeck International Chamber Music Festival.

The Parish Council considers all planning applications. They had no objection to the replacement of front door (retain frame) and rear door and frame; 3 no windows on front elevation (plus internal cill to front bedroom) and 4 no windows on rear. Strip, re-batten and re-felt 1940's rear lean-to and re-cover with original roofing slates; New guttering to rear first floor and replace existing guttering to lean-to at 14 West Street, Kingston, Wareham. They had no objection to the erection of barn and associated fencing at Little

## CORFE CASTLE PARISH COUNCIL

Woolgarston Farmhouse, Woolgarston however the Council did stipulate that they wished to put a condition on their response that the barn only be used for agricultural purposes. The Council objected to an application to erect an outbuilding and decking in rear garden at The Fox Inn, 8 West Street, Corfe Castle. The objection was made on the grounds that the proposed structure will be for commercial use and situated at a distance from the current commercial premises; this will impact on the tranquillity of the area and could have an environmental impact.

(phone 01929 426125)(e-mail [CorfeCastlePC@aol.com](mailto:CorfeCastlePC@aol.com)) – 41 Bell Street, Swanage, Dorset, BH19 2RY. The Parish Council meets on the second Monday of each month at 7pm in the Town Hall, West Street\*. Have your say at the start of the meeting, speak to any parish councillor, or write to me. Full minutes of the meetings are available in Corfe Castle library or on the Website ([www.corfecastlepc.org.uk](http://www.corfecastlepc.org.uk)). [\*Sometimes elsewhere.]

The next Parish Council Meeting is on the 12<sup>th</sup> March 2019 at 7.00pm in the Town Hall.

## CORFE CASTLE PARISH COUNCIL

Corfe Castle Parish Council invite you to

# The Annual Parish Meeting

7pm March 25<sup>th</sup> 2019

Corfe Castle Village Hall

In recognition of all the fantastic work done by individuals within the Parish we want to make the Parish meeting a real celebration of our community. Groups from the Parish are attending to talk about what they do and we look forward to hearing about the many organisations in our Parish. Do come along. There will also be an opportunity to talk to Parish Councillors and put to them any queries or suggestions you may have.

Refreshments will be served

We look forward to seeing you there

### Turn a walk into a workout with the **Dorset Nordic Walkers**

#### **Taster sessions and Tuition courses**

- With qualified NWUK Instructors

#### **Rehabilitation and wellbeing walks**

- Let us help you get back on your feet

#### **Fitness walks and circuit sessions**

- Get results fast and have fun too

#### **Choice over at least 7 sessions a week**

- Early morning, Daytime, Evenings and W/E

Our professional team is made up of physiotherapists, exercise rehabilitation specialists and fitness experts – our walks are inspirational, affordable and guaranteed to help you achieve your goals.  
A Proud Purbeck Company.

[www.dorsetnordicwalking.co.uk](http://www.dorsetnordicwalking.co.uk)  
Part of [www.nordicwalking.co.uk](http://www.nordicwalking.co.uk)

### **Come and Learn to Nordic Walk with us!**

#### **Nordic Walking is whole body exercise that is...**

- Easy on the knees and joints
- Works 90% major muscles
- Burns calories and tones upper body
- Can be done anywhere, at any level

**0333 1234540**



## **MAKE A CHANGE**

### **BECOME A LOCAL COUNCILLOR**

#### **WHAT DO LOCAL COUNCILS DO?**

Your local council has an overall responsibility for the well-being of your local community. Their work falls into three main categories:

- Delivery of services
- Improve quality of life for residents
- Give communities a democratic voice

#### **BECOMING A LOCAL COUNCILLOR**

As a local councillor you can become a voice for your community and make a real change. Councillors are community leaders and represent the interests of the communities they serve.

Local councillors have three main responsibilities:

- Decision-making
- Monitoring
- Getting involved locally

#### **GETTING ELECTED**

To stand for election to a local council you must:

- Be a UK or Commonwealth citizen; or be a citizen of the Republic of Ireland; or be a citizen of another Member State of the European Union
- Be at least 18 years old
- Be an elector of the local council; or in the past 12 months occupied land or other premises in the area the local council serves (as owner or tenant); or work in the area local council serves (as your principal or only place of work); or live within three miles of the local council boundary.

**If you are interested contact the Corfe Castle Parish Clerk on:**

**Ali Burnett [corfecastlepc@aol.com](mailto:corfecastlepc@aol.com) or telephone (01929) 426125**

**Also get more information from - [www.nalc.gov.uk/elections](http://www.nalc.gov.uk/elections)**

Local elections are on 2nd May this year and you need to complete the nomination process by 3<sup>rd</sup> April. Papers are available from 18<sup>th</sup> March. Contact the clerk for more information.

## **Changes to your councils in Dorset**

You have probably already heard that local government in Dorset is going through some big changes. On 1 April 2019 the county's nine councils will be replaced by two entirely new organisations:

- Dorset Council, and
- Bournemouth, Christchurch and Poole Council

The new Dorset Council will replace the existing district and borough councils (East Dorset, North Dorset, Purbeck, West Dorset, Weymouth and Portland) and Dorset County Council, all of which will cease to exist. From April 2019 Dorset Council will deliver your local services, working in partnership with parish and town councils.

#### **Why the councils are changing**

There are several reasons why we're coming together as one Dorset Council:

1. to protect important services for residents including bins, housing, road maintenance, schools and social care
2. to reduce costs and give better value for money and cutting duplication
3. to give Dorset a stronger voice nationally which will help attract business investment and government funding and support local economic growth

#### **How the changes may impact you**

Although it sounds like a big change, you shouldn't notice any major changes to the council services you get from 1 April. For example, your bin day will stay the same, you'll be able to park in the same car parks and we'll continue to maintain roads and public spaces as normal. We issued a perception survey to local residents to find out what you know about Dorset Council and how the changes might affect you. Based on that survey we've compiled a number of answers to commonly asked questions that we know you have been asking. Visit <https://www.dorsetforyou.gov.uk/your-council/about-your-council/dorset-council/your-questions-answered.aspx>

#### **How do I get involved?**

We are setting up a new People's Panel to help residents have their say on council services and plans. There will be different ways you can get involved including online surveys and focus groups. If you would like to join this panel, please provide Dorset Council with your details. Go to: <https://www.snapsurveys.com/wh/s.asp?k=154625957462>

## DOORS WINDOWS & LOCKS

Glass repairs & Misted Damaged double glazed units replaced PVC-U & Timber Windows & Doors supplied & installed Interior doors supplied & fitted

Locks Opened – Replaced – Upgraded

Handles-Hinges-Letter boxes-Seals & Gaskets Replaced. Snapped keys Extracted. Window restrictors & Child locks fitted. Tel: 01929 481496 –

Mobile: 07484186617

Email: [dwlocks@outlook.com](mailto:dwlocks@outlook.com) - FENSA-MTC-CRB checked

## ROSEMOUNT PAT TESTING

**Tessa Somerville**

Corfe Castle

BH20 5EN

01929 480 521

07984 000 674

EAL no 98903894

Insured

## PETE FOOKS

**GENERAL BUILDING AND  
MAINTENANCE ALSO PATIOS  
GARDEN WALLS AND ALL  
GROUND WORKS.TILLING AND  
ROOFING.STONE WORK AND  
RENOVATIONS UNDERTAKEN.**

01929 480015/07786557526

[peterfooks@aol.com](mailto:peterfooks@aol.com)



# VOYCE

**Builders Limited**

**New Build  
Listed Buildings  
Extensions and Alterations**

**01929 462167**

[voycebuild@tiscali.co.uk](mailto:voycebuild@tiscali.co.uk)

## CORFE & PURBECK HOLIDAYS



**Do you have a property  
that you would like to holiday let?**

We specialise in letting holiday properties around Corfe Castle. We are also looking to expand our portfolio to include all villages, coastal and rural locations within the beautiful Isle of Purbeck.

Letting your holiday home can be both enjoyable and rewarding and we provide owners with a friendly, efficient and flexible service. We offer a letting or fully managed service, both with very competitive rates of commission.

Please telephone or email us for further information. Alternatively, you can call in and meet us at our new office in Corfe Castle and discuss your requirements.

**Telephone: 01929 480050      Email: [info@corfeandpurbeckholidays.com](mailto:info@corfeandpurbeckholidays.com)**

**Office: 27a West Street, Corfe      Website: [corfeandpurbeckholidays.com](http://corfeandpurbeckholidays.com)**

**Thistle and Rose  
Gardening Services**

Linda McMorrow  
Langton Matravers, Dorset  
**07964 659100**  
thistle.rose.gardening@gmail.com

---

**RHS Qualified**

**PROFESSIONAL ARBORICULTURAL SERVICES**

Checkatrade.com 



**HEARTWOOD  
TREE MANAGEMENT**

ALL ASPECTS OF TREE AND HEDGE WORK UNDERTAKEN  
FREE QUOTATIONS AND ADVICE  
FULLY QUALIFIED AND INSURED  
SEASONED FIREWOOD SALES  
TEL: 01929 480995 | MOB: 07920146322  
WWW.HEARTWOODTREETMANAGEMENT.CO.UK

**YOUR HELPING HAND**

General garden maintenance  
Lawn mowing  
Hedge cutting  
Fencing and sheds  
Decking  
Jet washing  
and much more...

Call Charlie on 07902 504468  
or Dan on 07585 838578  
or email dan@thehandyman Dorset.co.uk

No job too big or small,  
just give us a call...



**Pest Control 24-7**

Pest Control Services

- Fully Trained and Insured Technicians
- Unmarked Vehicles for discretion
- Local and Reliable
- Domestic, Commercial and Agricultural

 Covering Dorset and all surrounding areas.  
All work Guaranteed - or your money back!

☎ 07779 329 222 / 01929 480588 ✉ info@pestcontrol24-7.co.uk  
www.pestcontrol24-7.co.uk

**Tapworks Plumbing**

Reasonable rates  
No job too small

Bill: 07841626412  
or  
Kate: 07866434170  
01929 551735

 Local plumbers

**FENCING AND LANDSCAPING**

Mini Digger and Operator Hire  
Garden Maintenance / Garden Clearances

Environment Agency Registered Waste Carrier  
Licence No CBDU197375 (IPGM)  
Fully Insured

Call Simon Harding 01929 421462 / 07812104225  
email simonhardingipgm@gmail.com



## NEWS FROM CHURCH KNOWLE PARISH COUNCIL

February's meeting was held at Church Knowle Reading Room. This was a "Mini" meeting which primarily discussed planning and financial matters.

However, some items were held over from January's meeting and these included a report on the environmental project to improve the upper stretches of the Corfe River. Two Councillors had been acting as liaison for the Council with Dorset Wildlife Trust and other "stakeholders" in the project which had initially been suggested by the Parish Council about 18 months ago. CKPC has been concerned about lack of progress in starting the project and this concern had been expressed by the two liaison Councillors concerned. One of the Members reported that he had decided to "call it a day" as far as the project was concerned because of his frustration in being unable to see any real progress in the development of the project and the fact that the funds which had been allocated by the Environment Agency to carry out environmental improvements as a result of contamination of the Tollbar River and tributaries seemed to have been allocated also to DWT projects outwith the Corfe River basin. Members expressed their empathy with the Councillor concerned and disappointment that he had felt the need to resign from that project. They thanked him for all the efforts put in on behalf of the Parish and this was repeated by his colleague liaison councillor.

With regard to planning matters, a tree works application was approved and past planning decisions were noted. There were no new planning applications. The Clerk reported on the continued possible unlawful use of a commercial building in the Parish for residential purposes and the fact that PDC planning enforcement officers had met with the developer concerned. He reported that they had decided to take, temporarily, no action as the occupier had, apparently, advised PDC that he intended to apply for "retrospective planning permission". Members were somewhat aghast and this led to further discussion on PDC's planning department's management of such matters. Luckily, two PDC councillors were present, one of whom is on the Planning Board and Members hoped that both would take the matter up.

The finances were reported to be in good order and invoices were paid.

This now brings me to a very serious matter, that of the Parish Council elections in May. **YOUR PARISH AND PARISH COUNCIL NEEDS YOU.** In May all Councillors will retire and consequently there will be nine vacancies. At present, the Parish Council is one Member short of full council and there have been times when it has been difficult to have a quorate meeting due to illness, etc.. At least two of your Parish Councillors will not be seeking re-election and this figure may increase as the month progresses. It is possible that if another three Members decide not to stand the Parish Council will be in severe difficulty. At the last election, all the Councillors standing for election were elected unopposed because no other Parishioner offered themselves for election. **IF YOU ARE A PRISHIONER OF CHURCH**

**KNOWLE PARISH**, which includes Furzebrook, parts of Grange Road and Bradle as well as Church Knowle village, **PLEASE CONTACT PURBECK DISTRICT COUNCIL AS SOON AS POSSIBLE IF YOU WOULD LIKE TO STAND AS A CANDIDATE FOR CKPC. YOUR PARISH REALLY DOES NEED YOU.**

That was that for the February meeting.

## SAVE THIS DATE STEEPLE MANOR GARDEN

By kind permission of Mr and Mrs C Langham

**OPEN SATURDAY 29<sup>TH</sup> JUNE 2019**

2.30pm to 5pm

This magical listed garden was laid out in  
1924 by Brenda Colvin.

Wander at your leisure to enjoy the vistas and  
special plantings.

**Barrel organ recital in the church at 3pm**

**Cream teas, plant stall. All proceeds go to Steeple Church**



HATHA YOGA FOR BEGINNERS  
 CORFE CASTLE VILLAGE HALL  
**FRIDAY MORNINGS 9:30-11 AM**  
 CHURCH KNOWLE VILLAGE HALL



**TUESDAY EVENINGS 6.30-8 PM**

DROP IN, PAY AS YOU GO, £8 PER CLASS

ALL WELCOME, NO EXPERIENCE NECESSARY

FOR MORE INFORMATION PLEASE CALL

Frances Home 01929472927 - Mobile 07974391349 -

Email [r19few@googlemail.com](mailto:r19few@googlemail.com)

from **'Repair to Replacement'**



Windows, Doors, Conservatories, Fascias,  
 Glazing & Repairs at 'UNBEATABLE PRICES'.

For your FREE quotation & prompt service,  
 please call us on

**01929 554321 or 07734 534286**



**Open shop hours,  
 7 days a week,  
 including Bank Holidays!**

- **Milk**
- **Bread**
- **Fruit and Veg**
- **Wine**
- **Beer**
- **Cider**
- **GWR Hole Meat**
- **Purbeck Ice Cream**
- **The National Lottery**
- **Large Gin Selection**
- **Local Gin**
- **Rum, Whiskey and Vodka**

**and many more fresh and frozen groceries**  
**Home Deliveries available**



## Corfe Castle Surgery

We would like to send a plea to all our patients. In the last month we had **12 hours and 34 minutes** of missed appointments. These missed appointments put extra pressure on the GP's, Nurses and Phlebotomists as we then have to re-book them into already busy clinics. If you no longer require a pre-booked appointment we would appreciate you cancelling this as soon as possible.

As our list size continues to increase, the demand for prescriptions also increases. We are now dispensing over 5000 items per month.

We now must insist on at least **3 working days – i.e. 72 hours** notice from the time you place your order to collection time. This will help ensure the smooth running of the dispensary. Your understanding would be greatly appreciated by us all.

This year, Good Friday is the 19<sup>th</sup> April and Easter Monday the 22<sup>nd</sup> April. Please ensure you have enough repeat medication for the long weekend and also put in any medication requests bearing in mind these additional closures.

And finally we are working towards setting up a 'Lindsay leg club' within the Purbeck locality. This will take place once a week within a community setting for patients with leg ulcers and for patients that now have healed leg ulcers. We are looking for volunteers to establish a committee to help run this club. For more information on what it entails please visit the website <https://www.legclub.org/>. If you are interested in volunteering please e-mail [corfecastle.surgery@nhs.net](mailto:corfecastle.surgery@nhs.net) or telephone 01929 480441 and ask for Tina.



Many Thanks  
Tina Sturgeon  
14.2.2019

### Patient Participation Group

A REMINDER TO ALL! Please put Thursday 28<sup>th</sup> March at 7.00 pm in your diaries and come to the second of Howard Thomas's series of talks on health issues. The subject of this talk is 'Keeping Healthy on Holiday'.

The speaker, Dr Janice Main, is a retired specialist in Infectious Diseases and was a colleague of Howard's at St Mary's Paddington. A member of the Corfe Surgery team and Howard will also be there to answer your questions- from which inoculations you may need to how to avoid food poisoning!

You are all most welcome and we hope as many of you as possible will come and join us. Don't forget that the talk will take place in the Corfe Castle Club and NOT the Village Hall.

**CHIROPODY**  
**Home Visits & Clinic Appointments**  
**Comprehensive Foot Care & Diabetic Patients Care**  
HPC registered  
Member of the Society of Chiropodists & Podiatrists  
Appointments Call  
**07979 840542**  
[www.swanagechirpopdy.co.uk](http://www.swanagechirpopdy.co.uk)  
Bring this page along for a £5 off your FIRST treatment

## **LOGS FOR SALE**

Seasoned, barn-stored hardwood logs

**£100 per half load**

**£180 full load**

Free delivery

01929 427358 / 01929 481429



## *National Trust Corfe Castle*

Sales of second hand books are helping to fund conservation projects in Studland this spring.

**National Trust**

Money raised from the sale of books at Grooms Cottage in Middle Beach, Studland, will be used for a new wild flower meadow near Fort Henry and spring bulb planting.

The former home of a groom to the Bankes family, the cottage was turned into a second hand bookshop last summer.



**Grooms Cottage Bookshop. Picture courtesy National Trust.**

It had previously been used by Dorset Police and as a National Trust membership point. You can find it just off the path to Old Harry, opposite Middle Beach car park, where there is currently a spectacular display of snowdrops.

So successful is the venture the Trust

hopes to offer a small seasonal bookshop at Knoll Beach this summer too.

Meanwhile, we are in the process of recruiting volunteers to help at the bookshop and we also welcome donations of unwanted books.

For more information, please contact Den Unsworth on [den.unsworth@nationaltrust.org.uk](mailto:den.unsworth@nationaltrust.org.uk)

Conservation work has been taking place at Corfe Castle after a survey found ivy and other plants posed a risk to the stonework.

Historic building surveyors Philip Hughes Associates said plant roots working their way into the gaps between masonry blocks could, if left unchecked, eventually lead to them becoming unstable.

Specialist contractors Sally Strachey Conservation were called in to remove the plant growth, re-bed loose stones and repoint the affected areas around the bridges leading to the main gatehouse and south west gatehouse.

Repointing means the reapplication of mortar into the joints between blocks of stone or brickwork.

The work is being carried out using traditional techniques and lime mortar similar to that which would have been used in the original construction of the castle during the middle ages.

Lime mortar is made from limestone which has been heated in a kiln until it becomes caustic. It is then combined with water and an aggregate such as sand to form what is essentially a glue.

It is softer than modern mortars and allows for movement in structures without cracking. It is also more porous so that rainwater falling onto the castle can escape through the mortar joints without damaging the stonework.

Like other medieval monuments, Corfe Castle needs regular conservation to prevent damage, decay and the loss of original fabric.

Work in recent years has focused on the walls and towers of the outer bailey and a large section of one of the ‘tumbles’, or stonework which was dislodged

when the castle was partially demolished during the English Civil War.



Major works on the keep and inner ward in 2006-9 won an award from the Royal Institute of Chartered Surveyors for the use of traditional materials and techniques.

**A conservator at work on the south west gatehouse bridge. Picture courtesy National Trust.**



**SPRING FAYRE  
COFFEE MORNING  
Saturday 13 April**

**10-12 NOON  
CORFE CASTLE VILLAGE HALL  
in aid of**

**Citizens  
Advice  
Dorset**

**THE FOOTPRINTS PROJECT  
Dorset Cancer  
Care Foundation**

**VARIOUS STALLS INCLUDING:-  
TOMBOLA ,CAKES, RAFFLE,  
BOOKS, BRIC A BRAC, TOYS, AND  
PLANTS.**



The committee were thrilled to see more than half of the members at the February meeting. Presentations and voting took place for the recipients of our charity collection in 2019-20 and an even three-way split meant that Dorset Cancer Care Foundation, Footprints (which assists people when they leave prison) and Purbeck Citizens Advice will share the fund equally in January 2020. This presents the members with a fantastic fundraising incentive for the year and we look forward to building up a good-sized fund to distribute.

Following this, Dr Tracy Crickmore gave a very informative presentation on First Aid. Who would imagine a First Aid session could be presented with such a dash of humour? Tracy kept our attention throughout as she tackled requests from the audience. We were instructed on dealing with nosebleeds, head injuries in children, choking in all age groups, burns, fits, ticks, as well as heart attacks (remember DR ABC - danger, response, airway, breathing and CPR)). Some members practised CPR on the dummy and chatted with Tracy afterwards.

It really was a great turn out with several new members. If you are interested in joining, at £22 per annum, you get 12 meetings and occasional special events as well as access to a walking group, a strollers group, a lunch club, book clubs and the opportunity to make many new friends. Come along to the next meeting as a visitor and chat to us about joining.

*Thanks again to Gill Sellen for this report.*

Members please note – if you have not yet renewed your membership for 2019-20, please do so at the March meeting. Subscriptions, still £22, are now due and the deadline for payment to maintain your membership is the end of March.

**Dates for your diary:**

**5<sup>th</sup> March AGM and a surprise activity!**

**2<sup>nd</sup> April Steps for Stan**

**13<sup>th</sup> April Annual coffee morning/Spring Fair** - a major fundraiser for our 3 charities.

We would be delighted for other community groups to take a table/bring a stall and fill the Village Hall! Please contact any committee member or call Alison on the number below.

Visitors are welcome to attend any two meetings in the year for a small charge of £3. Aquarius meets at the Village Hall at 2pm on the first Tuesday of the month.

Alison Palmer News Editor 480096

# Decoration Design

1 Townsend Road, Corfe Castle, BH20 5ET



All aspects of Interior and Exterior Decoration  
High Quality, Friendly, Reliable Service

For a Free Estimate - Please Call Russell

Tel: 01929 480045

Mob: 07810 800622

Web: [www.decorationdesign.co.uk](http://www.decorationdesign.co.uk)

## The Castle Inn



01929 480208

### News from the Castle

The daffodils are out and spring is in the air... fingers crossed! Easter is late this year so there is still plenty of time to take advantage of some of our amazing special offers.

We currently have a meal of the day offer on at lunchtimes with **fantastic specials from only £6.95.**

**Wednesday nights** are **Stew and Casserole nights** again only £6.95

**Thursday nights** are **steak nights** with best quality steaks starting at Two for £12.00.

### Notes For The Diary;

**Tuesday 5<sup>th</sup> March** PUB AID ... We are taking part in the **World's biggest quiz!** Raising money for Corfe Castle 1<sup>st</sup> School. Why not come along and join the fun. Tickets are £7.50 each and this includes a cooked supper. Please ring and book your space to help with catering.

**Friday 8<sup>th</sup> March.** We are hosting a "**Swanage Bay Fish Night**". Terry is going to catch it ... Julia is going to prepare it and we are going to cook it! Julia is one of only three women in the country to have received a Master Fishmongers Qualification from Billingsgate. She is hoping to give us a demonstration on the night. We have a few tickets left. (At time of writing) If you like good, fresh local fish ... come and enjoy an evening of fun and gastronomy!

If you have something to celebrate ... we would love to "push the boat out for you" and help you enjoy it!

Happy  
Mothers Day!

seasons green

Gifts, Cards & Hearts!

Pop in for everything you need to show your mum just how much you appreciate her.

Fabulous bamboo socks in either a pretty bag or a keepsake box  
From £6 to £32



Large range of cards, gift wrap, bags and ribbons

Gift Shop & Gallery

Open daily  
10am - 5pm

14 West Street  
Corfe Castle  
BH20 5ET

01929 477228  
seasonsgreen  
mail@seasonsgreen.uk



WOODLANDS BUILDING AND LANDSCAPING  
SOLE TRADER ESTABLISHED 1982

AARON PANKHURST  
TELEPHONE: 01929 481014  
MOBILE: 07866679137  
EMAIL: [aaronpankhurst@hotmail.co.uk](mailto:aaronpankhurst@hotmail.co.uk)

ALL WORKS CARRIED OUT BY MYSELF TO A HIGH STANDARD  
TO INCLUDE:  
GROUNDWORKS  
HARD & SOFT LANDSCAPING  
FENCING  
STONELAYING AND BRICKWORK  
PLASTERING, RENDERING AND TILING  
CARPENTRY  
SPECIALISING IN ALL ASPECTS OF NEW BUILD, EXTENSION,  
RENOVATION, REFURBISHMENT AND GRADE II LISTED WORKS

HOURLY RATE FROM £15 PER HOUR

BESPOKE TIMBER SHEDS AND BUILDINGS DESIGNED AND  
BUILT TO YOUR REQUIREMENTS.  
HARD STANDING, SHED BASES, DRIVEWAYS EXCAVATED AND  
LAYED  
SMALL HAULAGE LOADS OF AGGREGATE DELIVERED.

MAN AND MACHINE HIRE AVAILABLE  
EXCAVATOR  
SKIP LOADING DUMPER  
COMPACT TRACTOR LOADER  
SKID STEER WITH PALLET FORKS AND BUCKET  
THE ABOVE MACHINES ARE CAPABLE OF ACCESSING SMALL  
ENTANCES FOR GARDEN CLEARANCE AND HOUSE FLOOR  
EXCAVATION.

## Corfe Castle Village Hall

### general news:

Thank you for the coffee morning support in February; £193.00 was raised. Our 100 club draw is made at the coffee morning; first prize of £19.00 was won by member 29, with member 65 getting second prize £9.50 and member 26 winning the third prize £4.50. If you would like to become one of the villagers who are supporting their local village hall in this way, please contact Penny Barker on 01929 481477.

Fit-out works continue on the community room and hub room; they will be open in a couple of months.

### regular weekly events:

Monday afternoon	Modern Line Dance
Monday evenings	Double Act
Tuesday mornings	Toddlers
Tuesday evenings	Brownies
Tuesday evenings	Badminton
Wednesday mornings	Wool Workshop
Wednesday afternoons	Latin & Ballroom Dance
Wednesday evenings	Youth Club
Thursday mornings	Starlight Toddlers Dance
Friday mornings	Yoga
Friday evenings	Beavers & Cubs

### regular fortnightly events:

Thursday evenings	Bingo
-------------------	-------

### regular monthly events:

1st Saturday morning	CCVH coffee morning
1st Sunday all day	Antiques Fair
1st Tuesday afternoon	Aquarius
2nd Friday afternoon	U3A MOTO

### Artreach comic theatre:

On Thursday 21st March at 7.30pm we have a double-bill of comic theatre when Last Chance Saloon present two shows on the same night: "Curse of the Mummy" & "Sherlock Holmes and the Blue Carbuncle".

### AGM:

On Monday 8th April the Village Hall's AGM takes place at 7pm. This is an opportunity for all to hear reports on the work done in the year 2018, and to elect Trustees for the coming year. If you would like to become a Trustee at this exciting phase of the Hall's development, please contact David on 07590 352219.

### Jazz in the Village:

Don't forget there is an opportunity to hear accessible, melodic jazz saxophone and piano on Thursday March 7th at 8pm.



**“Jazz in the Village”**  
 Corfe Castle Village Hall  
 Thursday 7th March 8pm  
 tickets £10  
 (accompanied under 16s FREE)

**Ian Millar - saxophone**  
**Dominic Spencer - piano**  
 from Scotland

**2019 UK Tour**

accessible, melodic jazz

**B.Y.O.B** [www.millarandspencer.co.uk](http://www.millarandspencer.co.uk)

**Jazz in the Village Hall on 7<sup>th</sup> March**  
**Featuring Ian Millar and Dominic Spencer**



Ian and Dominic have been performing together for a number of years playing melodic improvisation on jazz standards and original compositions. The style of jazz concentrates on developing melodic ideas within the framework of a melody of the tune whilst maintaining the concept and groove behind it. The result is a very accessible melodic style which allows them to explore improvise and develop ideas without losing the essence of each piece of music and to interact together in as creative away as possible. They have had enormous success over many years during the Edinburgh fringe festival with a very successful show jazz at lunchtime. Thousands of people have come to see them perform with many sell-out shows. A number of visitors to the Edinburgh fringe trim all over the world have returned year after year. Based in Edinburgh Scotland the duo has regularly and extensively toured throughout the UK. They have embarked on many Rural tours under their jazz in the village series playing in hundreds of halls often bringing jazz for the first time to remote communities performing in intimate settings to appreciative audiences the beautiful Scottish scenery that they have seen on their travels has inspired the writing of many pieces of music by Ian. Ian and Dom have also performed in a number of festivals, including, the Edinburgh and Glasgow jazz festivals as well as throughout the UK. For more information see [www.millarandspencer.co.uk](http://www.millarandspencer.co.uk)  
 E – [admin@millarandspencer.co.uk](mailto:admin@millarandspencer.co.uk) or tel – 01968 679299



**A tribute to Brenda Hobbs**  
 In support of Forest Holme Hospice Charity



**OPEN GARDEN**  
**Saturday 15th June 2019**  
 11am—4pm  
 Friday Field, Church Knowle, BH20 5NQ  
*Parking available at The New Inn*

**Entry by donation - Refreshments - Raffle ...and much more**

For more information contact—Ellis Hobbs 01929 480909



Lencenbury Farm

High quality food produced and reared at our farm near Corfe Castle.

Coming up in March:

- Fruit bushes and trees for sale. Gooseberries, blackberries, grapevines, kiwi, honeyberry, gojiberry, blackcurrant, redcurrant, raspberry, apple, pear, plum, cherry, damson, greengage and cobnut. All potted, in good sizes and high quality. Contact us to arrange a convenient appointment.

- We have lots of big blueberry bushes for sale. 20% off with this ad.

www.purbeckfood.co.uk  
office@purbeckfood.co.uk  
Tel. 07798 743 877

The farm shop will be open more regularly as the weather improves but in the meantime if you would like to come and view fruit bushes please contact us to arrange a convenient time.



Find us opposite The Halfway Inn on the A351



Dorset Wildlife Trust  
Fine Foundation Wild Seas Centre,  
Kimmeridge Bay, Wareham, BH20 5PE  
01929 481044 [kimmeridge@dorsetwildlifetrust.org.uk](mailto:kimmeridge@dorsetwildlifetrust.org.uk)

Spring is in the air – and the sea!

As we are busy this month making final preparations at the Fine Foundation Wild Seas Centre for our seasonal opening on 1<sup>st</sup> April, there is also lots of activity going on beneath the waves. You may have noticed the large Seawash Balls washed up on our beaches along the coast. These are the egg masses of



Common Whelks which live on the seabed and get together to produce their tens of thousands of eggs in these strange structures. They look a bit like bubblewrap rolled into a ball and are made up of numerous semi-transparent, lens-shaped pouches stuck together. Inside are tiny yellow eggs. Most of these are unfertilised and merely serve as a food source for the few animals

that hatch from the fertilised eggs. Once hatched, or sometimes after very stormy weather, the egg cases wash ashore. In days gone by, sailors used them as sponges for washing – hence the name Seawash Balls. If you spot these while out for a beach stroll, please let us know when and where, perhaps with a photo. We are looking for records of these eggs to let us know where along the coast Common Whelks are breeding. Send your sightings to [kimmeridge@dorsetwildlifetrust.org.uk](mailto:kimmeridge@dorsetwildlifetrust.org.uk)

The Wild Seas Centre is open daily from 1<sup>st</sup> April until beginning of November, 10.30am to 5pm.

Our 2019 programme of events kicks off with a **Rockpool Ramble** at Kimmeridge on 6<sup>th</sup> April and our spring **beach clean** at Worbarrow Bay on 7<sup>th</sup> April, with other events during the Easter school holidays. For details and other events go to [www.dorsetwildlifetrust.org.uk/events](http://www.dorsetwildlifetrust.org.uk/events)  
We look forward to seeing you!

Julie Hatcher

Marine Awareness Officer



Margaret Green Animal Rescue  
Finding Forever Homes  
Margaret Green Animal Rescue Rehoming & Visitor Centre  
Church Knowle, Wareham, Dorset BH20 5NQ

Open 10:00 - 16:00  
t: 01929 480474  
e: [comms@mgar.org.uk](mailto:comms@mgar.org.uk)



At Margaret Green Animal Rescue we take in pets that have become homeless due to a change in circumstances, or that have been neglected, mistreated or abandoned. We pride ourselves on the standard of care each animal receives and finding forever homes is at the very heart of what we do.

The animals at Church Knowle are waiting to meet you! Take part in the visitor trail and children's quiz or simply wander at your leisure and meet the animals in our care. Enjoy and relax with a cup of tea or coffee, cake or ice-cream in our café.

Rescue | Care | Rehome | Support [margaretgreenanimalrescue.org.uk](http://margaretgreenanimalrescue.org.uk)

Charity number: 1167990

Corfe Castle Village Hall CIO, in association with  
**Artsreach**, are pleased to present:

## **Last Chance Saloon**

**with a double bill of comic theatre**

**Sherlock Holmes and the Blue Carbuncle**

**and**

**Curse of the Mummy**

*"excellent sense of comic timing"* The Stage

Using twisted, catchy pop songs an assortment of characters, lashings of good old fashioned British humour and a touch of classic slapstick comedy, Last Chance Saloon take you on a whirlwind adventure in this double-bill. You'll see them dance, you'll see them cry, you'll see things you wish you could un-see.

NB This show does contain some strong language, and is considered unsuitable for children under the age of 12.

Light refreshments available.

**Thursday March 21st 2019 at 7.30pm**

Tickets (£9 adult, £6 under 18, £25 family [2 ad, 2 ch])  
in advance from Corfe Castle Village Stores or David on 07590 352219

**St Edwards Corfe Castle**

**Coffee Morning**

**Sat March 30<sup>th</sup>  
in the Village Hall  
10.00 - 12.00.**

**All the usual stalls  
cakes, plants, books, bric a brac,  
crafts and many more!**

**PLUS**

**Plenty of other things to buy from our  
'Talented Corfe' stall  
Cards, bunting, knitted teddies, dolls'  
clothes, plants, jam**

For stall contributions contact Dawn Lindsay 01929 481498

For raffle contributions contact Phil Carter 01929 480925

**All proceeds in aid of the  
upkeep of St Edwards Church**



# SELF STORAGE UNITS

(for private use)

**Insulated, Individually Alarmed for Furniture, Classic Cars or Documents**

**East Stoke, Wareham  
Telephone: 07836 369969**



## FOOT CARE DORSET LTD

5a Dunyeats Road, Broadstone, BH18 8AA

01202 695913

Email: [Footcaredorset@gmail.com](mailto:Footcaredorset@gmail.com)

Toe Nail Cutting £20.00

Toe Nail Cutting Home Visit £25.00

Full Foot Care £30.00

Toe Nail Cutting Pedicure and Manicure with Gel Nails £40.00

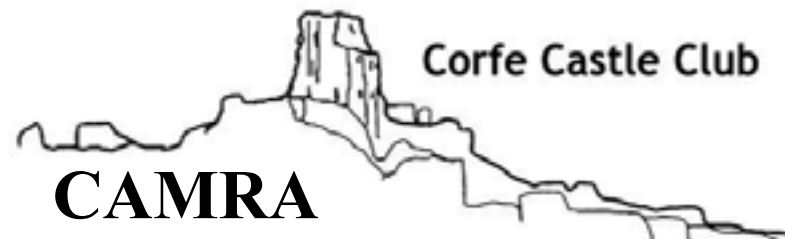

Corfe Castle Club

# CAMRA Club of the Year!



East Dorset.



### Weekly Events

Poker Night, Wed. 8.30 pm  
One Card Bingo, Fri. 8.30 pm  
Beer Draw, Fri. evening  
Meat Draw, Sat. evening  
One Card Bingo, Sun 1.00 pm

### Forthcoming Events

Live Music "The Transitions"  
Good Friday 19th April

Other March Events will be posted on Facebook and on the Club notice boards

Local beers, ciders and lager at very reasonable prices. Soft drinks, tea and coffee also available and don't forget Chubby's famous filled rolls only one pound ten shillings

### Club Facilities

- Large function room
- Free Wi-Fi. Pool Table, Darts Board and table games
- Garden with seating and 2 Boules Pitches
- Large screen TV for showing major sporting and other key events.
- Families always welcome. Dogs welcome:  
Mon. to Thurs. all day, Fri. & Sat. opening until 7.30 and Sun 3.00 to 7.00pm

**Featured in CAMRA Good Beer Guide since 2009**

Opening hours: Weekdays 12.00 – 2.30 and 6.00 - 11.00  
Weekends 12.00 - 11.00

Address: 70 East Street.

Telephone: 01929 480591

We are still home to the Corfe Castle Branch of the Royal British Legion



**Yes its AGM time again.  
Oh, no it's not. Oh, yes it is!**

**March 4<sup>th</sup> at 7pm  
Corfe Castle Village Hall**

**To be followed by a showing of the 1944 version of  
*Arsenic & Old Lace* - starring Cary Grant.**

**We are of course always looking for new members of  
any age and ability. All you need is a willingness to  
give it a try amongst supportive friends  
and have lots of fun along the way.**

**So if you're interested in joining us,  
on or off stage, please contact**

**Peter on 01929 480109  
or [pete@double-act.org.uk](mailto:pete@double-act.org.uk)  
*All Ages Welcome!***



**Corfe Castle May Fair  
*Keep it alive - again!***

**27<sup>th</sup> May 2019**

***Put this in your diary now!***

***All Village Organisations and supported charities  
are welcome to have a stall to raise money or  
just awareness of their group.***

Last year you all pulled together & we had a fantastic sunny day in the castle.  
Whilst we cannot guarantee the weather we do now need to keep it going  
and try to improve on last year.

Margaret Green Animal Rescue are already booked to run a dog show this year.  
But we really need some more groups to provide some extra  
entertainment or demonstrations during the day.  
So come on – what could your group do to show off their skills?

If you do not get any emails from us already and want to know what is going on,  
or have any good ideas or want to offer some help then please  
contact one of us with your details.

Robin Swaine (480584) or Peter Smith (480109)

Many thanks  
*Robin & Pete*



## Summer Staff Wanted

Would you enjoy working in a fast-paced environment as part of a capable and good-natured team?

If so, The Greyhound is the place for you!

Part-time or full-time front of house roles available.

All ages and levels of experience considered.

To arrange an interview call Kate on 01929 480205 or email [kate@greyhoundcorfe.co.uk](mailto:kate@greyhoundcorfe.co.uk)

the  
**GREYHOUND INN**  
CORFE CASTLE, DORSET

## WAREHAM PHYSIOTHERAPY



*Helen Gordon, MCSP*

HCPC REGISTERED



Effective treatment by experienced chartered physiotherapists for spinal limb, joint & muscle pain, sciatica, whiplash, sports injuries & postural problems.

Manual therapy techniques including joint mobilisations, muscle energy techniques, myofascial & trigger point release, neural gliding, plus tailored exercise regimes, postural advice, relaxation and breathing techniques, ultrasound & acupuncture.

**Contact: 07765 129786**

**[www.warehamphysio.co.uk](http://www.warehamphysio.co.uk)**

Studio1, Hartland Stud, Soldiers Road, Wareham BH20 5DU



## What's on at The Greyhound?

The daffodils are in full bloom and the days are getting longer ... spring is fast approaching and here at the Greyhound we are busy bees indeed!

From freshly cooked delights to foot-tapping beats, we've got lots coming up. We are especially proud of our whole rotisserie chicken, which is sure to make you feel you're dining like royalty! We also offer a full vegan menu, including some yummy vegan puds. We are thrilled to have some renowned artists for the Blues Festival and a night with The King himself. Whatever the occasion, pop in and see us - you're sure to get a warm welcome at **The Greyhound Inn**.

**Carve like a King** - With our whole, deliciously succulent rotisserie chicken. Arriving on a banquet plate with all the trimmings this feast for two is sure satisfy. £24.95 for two.

**Fishy Friday** - Throughout February & March we are offering two-for-one on our simply delicious Fish and Chips every Friday.

**Swanage Blues Festival** - We are very excited about the two fantastic acts we have here this year – Lewis Cohen on Saturday 2<sup>nd</sup> March and Steve Brookes on Sunday 3<sup>rd</sup>, both at 3pm.

**Elvis is in the Building!** - Join us for a Memphis Night with an Elvis Presley tribute act and a delicious Southern – style menu. Friday 29<sup>th</sup> March. Book now on 01929 480205

**Mother's Day** - Treat Mum to a delicious lunch this Mother's Day, 31<sup>st</sup> March. Three courses £25.95, two courses, £21.95, under 12s £14.95. Call to book.

**Let us cook tonight!**

**Many takeaway options including**

**Whole Rotisserie Chicken & roasted baby potatoes**

**Call us on 480205 - [www.greyhoundcorfe.co.uk](http://www.greyhoundcorfe.co.uk)**

the  
**GREYHOUND INN**  
CORFE CASTLE, DORSET



**Corfe Castle  
Christmas Festivities Committee**

**SPRING SUPPER**

**Saturday 11 May  
6.30 for 7pm**

**at  
Corfe Castle Village Hall**

We look forward to welcoming all aged 65 and over (plus partners, what ever their age!) to our annual gathering.

Invitations are being sent out, but if you have not received one by 8 April and would like to come, please let us know by contacting:

Anne Swaine 480584 – or Carole Speed 07710 026059  
/ carolepspeed@gmail.com

No charge is made; all we require is your presence for a great evening !

**Please RSVP to Anne or Carole before 23 April and let us know if you have any special dietary requirements**



***Fundraising 4 The Village***

**2018**

A huge *thank you* to everyone who supported Crazy 4 Corfe last year.  
We raised over £3000 for local causes.

We are planning to help the Brownies and Pre-School this year and if you would like us to help your organisation, however big or small, then contact Denise on 477247.

***Our next event***

***Saturday 25th May  
Corfe Castle Village Hall***

We are holding a Line Dance evening on Saturday 25th May.

The event will include a demonstration, tuition and lots of dancing ( and Laughing !! )  
Hot dogs at half-time and a donations bar with wine, beer and soft drinks.

An evening for all the family.

More details next month with ticket information and cost



**Full range of rural services**

Heatcare (UK) Ltd is a local family run, OFTEC and Gas Safe registered, plumbing and heating company.

Heatcare are able to cater to your needs be it services, repairs or installations and we are able to carry out these services in both domestic and commercial sectors. Along with offering these services in Oil, we can also offer the same in LPG and mains Gas, again, in both domestic and commercial fields.



**10% off!**

When you have your boiler and Aga serviced at the same time

WORCESTER ACCREDITED INSTALLERS (WAI)

UP TO 8 YEAR WARRANTIES ON OIL BOILERS AND 10 YEARS ON GAS BOILERS

OIL TANK REPLACEMENTS AND NEW INSTALLATIONS

HIGH QUALITY WORKMANSHIP

COVERING ALL DT POSTCODES ALONG WITH BH16, BH19 AND BH20

CALL US ON 01305 853970 OR 07557 990715

Heatcare (UK) LTD

Upton Farm, Upton, Dorchester, Dorset, DT2 8NE

heatcareukltd@aol.com www.heatcareukltd.com



**Computer Problems?**

Call A.J.V. Computing for all your computer needs

Experienced & qualified engineer

Prompt & friendly service

No callout charge

Mobile: 07710 835905

Tel: 01929 480529

www.ajvcomputing.co.uk

email: alan@ajvcomputing.co.uk



IT Services for the Home and Small Business

**New Quarter Page Adverts - only £10 a month! (see page 86 for details)**



Business Cards  
Compliment Slips  
Headed Paper  
Correspondent Cards  
Leaflets and Post Cards  
Invoice Pads and NCR Sets

Brochures

Menus

Headers

and much more

Please call Tim on

**01202 622220** or email **print@octopress.co.uk**



Octopress Printers are offering **FREE ARTWORK** for local businesses to create new logos and designs for your CVN adverts and other printing needs.

Please contact Tim Lacey on **01202 622220** or email **print@octopress.co.uk**

## CORFE VALLEY NEWS

2	March	Saturday	10 am
2	March	Saturday	7 for 7.30 pm
3	March	Sunday	10 am – 4 pm
4	March	Monday	7 pm
6	March	Wednesday	7.30 pm
7	March	Thursday	8 pm
7	March	Thursday	8 pm
8	March	Friday	7.30 pm – 10.30 pm
11	March	Monday	7 pm
12	March	Tuesday	7.30 pm
12	March	Tuesday	7.30 pm
20	March	Wednesday	7 for 7.30 pm
21	March	Thursday	7.30 pm
22	March	Friday	2 pm
23	March	Saturday	7.30 pm
25	March	Monday	7 pm
26	March	Tuesday	6.15 – 7.45 pm
28	March	Thursday	7 pm
30	March	Saturday	10 am – 12 noon

**If you know about any forthcoming events please let us know. Similarly please tell us if any of the regular dates are wrong or if there is a regular event which should be included**

3	April	Wednesday	7.30 pm
4	April	Thursday	8 pm
8	April	Monday	7 pm
13	April	Saturday	10 am – 12 noon
26	April	Friday	7.30 pm – 10.30 pm
27	April	Saturday	7 pm
11	May	Saturday	6.30 for 7 pm
25	May	Saturday	
27	May	Monday	
8	June	Saturday	10.30 – 4 pm
15	June	Saturday	11 am – 4 pm
29	June	Saturday	2.30 pm – 5 pm
20	July	Saturday	7.30 pm

## CALENDAR for MARCH 2019

Coffee Morning	Corfe Castle Village Hall
Quiz Night	Corfe Castle Village Hall
Antiques Fair	Corfe Castle Village Hall
Double Act AGM	Corfe Castle Village Hall
Langton Arthouse Cinema “The Guilty”	Langton Matravers Village Hall
Gardening Club	Corfe Castle Club (upstairs)
Jazz in the Village	Corfe Castle Village Hall
Kimmeridge Keilidh	Kimmeridge Village Hall
Corfe Castle Parish Council Meeting	Corfe Castle Town Hall
Church Knowle Parish Council Meeting	Furzebrook Village Hall
Movie Night “Peterloo”	Harmans Cross Village Hall
Film Club “C’est La Vie”	Worth Matravers Village Hall
Last Chance Saloon	Corfe Castle Village Hall
Talk “Tomorrows Museum for Dorset”	CC Community Library
Spring Concert	Lady St Mary Church, Wareham
Annual Parish Meeting	Corfe Castle Village Hall
1 <sup>st</sup> Corfe Castle Brownies 30 <sup>th</sup> Birthday Party	Corfe Castle Village Hall
PPG Talk on Holiday Health	Corfe Castle Club (upstairs)
St Edwards Coffee Morning	Corfe Castle Village Hall

**If you know about any forthcoming events please let us know. Similarly please tell us if any of the regular dates are wrong or if there is a regular event which should be included**

Langton Arthouse Cinema “In the Fade”	Langton Matravers Village Hall
Gardening Club	Corfe Castle Club (upstairs)
Village Hall AGM	Corfe Castle Village Hall
Sping Fayre Coffee Morning	Corfe Castle Village Hall
Kimmeridge Keilidh	Kimmeridge Village Hall
St Edwards Quiz Night	Corfe Castle Village Hall
Spring Supper	Corfe Castle Village Hall
Line Dancing Evening	Corfe Castle Village Hall
Corfe Castle May Fair	
Coffee and More	St Edwards Church Lawns
Open Garden	Friday Field, Church Knowle
Open Garden	Steeple Manor Garden
Sunset Café Stompers Jazz Concert	St Edwards Church





# Bug Busters Pest Control

Who YOU Gonna Call?

Wasps, Ants, Flies, Mice, Fleas, Cockroaches, Squirrels,  
Bedbugs, Fumigations & Disinfections  
Professional, Reliable, Prompt & Efficient  
All Dorset Areas Covered

Tel: 01929 460011

Mob: 07973 407027

[www.bugbustersdorset.co.uk](http://www.bugbustersdorset.co.uk)



### CORFE CASTLE COMMUNITY LIBRARY

Telephone 480760  
**OPENING HOURS**

MONDAY.....2.30 - 4.30 pm  
TUESDAY .....Closed  
WEDNESDAY.....11 – 12 am and 3 – 5 pm  
THURSDAY.....Closed  
FRIDAY.....Closed  
SATURDAY.....10.00 - 12.00 am

**For more details: Contact 01929 480760 - During opening hours**  
Renewals 01202 224311

### DORSET EMERGENCY CARE SERVICE

If you become ill after your surgery has closed (between 6.30pm and 8 am  
Monday to Friday, over the weekend and Bank Holidays)

**THE NEW NUMBER TO RING IS NOW**

**111**

If you need IMMEDIATE MEDICAL HELP You should dial 999 and ask for  
an Ambulance

This applies to ALL patients, not just those registered with the Corfe Castle Practice

## CHURCH OF ENGLAND

St. Edwards



St. Peters



St. Nicholas



Corfe Castle

Church Knowle

Kimmeridge

The Benefice of the Corfe Valley on the Isle of Purbeck is within the Church of England, the Diocese of Salisbury and the Deanery of Purbeck. The liturgy is from the Book of Common Prayer (BCP) and Common Worship (CW). The geographic area covered by the valley Church includes the villages of:-

Corfe Castle, Church Knowle, Kimmeridge,  
Steeple (with Tyneham), the small  
communities of Bradle, Bucknowle,

Bushey, Norden, Rempstone, Woolgarston and the

Islands in Poole Harbour  
(except Browsea).

St. Michaels

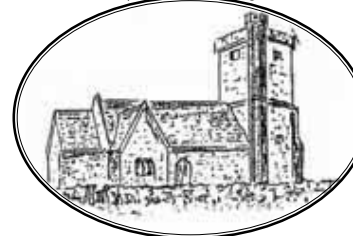

Steeple

St. Marys



Tyneham

## CHURCH OF ENGLAND

*Church Sketches by kind permission of Ron Burniston*

## The Reverend Ian Jackson writes:

In the last CVN and this one you're able to read about the Lent project which St Edward's is organising along with the School, Brownies and others. It is all about using our gifts and talents productively. We hope to raise funds to be shared between looking after the church building and a charity chosen by the children and young people. As is already being discovered the project is leading to lots of other good things. We are getting to know each other, learning about each other's talents and benefitting from them.

Christian faith sees the creation, life itself and the gifts we each receive as being gifts from God. As always when we are talking about God and faith we are using picture language. It is not that literally we are in a queue receiving gifts, handed out by God. But we are very aware of how much we receive, in so many ways; this strengthens our faith in God.

When someone gives a gift they hope it will be enjoyed and used in a good and productive way. However, when we give, we give away; we cannot control what happens thereafter. All the more so with God. And yet, it is clear through the scriptures and the prayerful experience of Christians down the ages that God longs for us to value and appreciate all that we receive.

Lent can initially appear negative. At best it is a positive time, when we discover more about ourselves, each other and the whole of creation. As well as our own project the 3 bishops of our Salisbury Diocese are offering us all a gift this Lent. It is a small booklet to use each day for prayer, reflection and possible actions. Copies will be available in the churches. You can also find the material on the diocesan web site. Do ask if you need help with obtaining the material.

May Lent be a good and positive time leading us to a joyful Easter.

Ian

### The Corfe Valley Churches - Scripture Readings March 2019

Sunday 3 <sup>rd</sup> March	Sunday next before Lent 2 Corinthians 3: 12 – 4:2 Luke 9: 28 – 36
Sunday 10 <sup>th</sup> March	1 <sup>st</sup> Sunday of Lent *Deuteronomy 26: 1 - 11 Romans 10: 8B – 13 Luke 4: 1 – 13

Sunday 17 <sup>th</sup> March	2 <sup>nd</sup> Sunday of Lent Philippians 3: 17 – 4:1 Luke 13: 31 – end
Sunday 24 <sup>th</sup> March	3 <sup>rd</sup> Sunday of Lent *Isaiah 55: 1 - 9 1 Corinthians 10: 1 – 13 Luke 13: 1 – 9
Sunday 31 <sup>st</sup> March	Mothering Sunday - 4 <sup>th</sup> Sunday of Lent 2 Corinthians 5: 16 – end Luke 15: 1 – 3; 11B – end
Sunday 7 <sup>th</sup> April	5 <sup>th</sup> Sunday of Lent Philippians 3: 4B – 14 John 12: 1 - 8

\*to be read at Matins or Evensong

### Corfe Valley Church Services - March 2019

<b>Sunday 3<sup>rd</sup> March</b> 10.30 Corfe Castle 3pm Corfe Castle	Valley Parishes Communion 1 <sup>st</sup> Sunday in School: Informal Worship & Tea in the School Hall
<b>Sunday 10<sup>th</sup> March</b> 8.00 Corfe Castle 10.30 Steeple 10.30 Corfe Castle	Holy Communion (BCP) Family Communion (BCP) Matins
<b>Sunday 17<sup>th</sup> March</b> 8.00 Church Knowle 10.30 Corfe Castle	Holy Communion (BCP) Parish Communion (BCP)
<b>Sunday 24<sup>th</sup> March</b> 8.00 Corfe Castle 10.30 Corfe Castle 4pm Church Knowle	Holy Communion (BCP) Parish Communion (BCP) Evensong
<b>Sunday 31<sup>st</sup> March</b> 10.30 Church Knowle	Valley Parishes Communion

**Sunday 7<sup>th</sup> April**

10.30 Corfe Castle  
3pm Corfe Castle

Valley Parishes Communion  
1<sup>st</sup> Sunday in School: Informal  
Worship & Tea in the School Hall

BCP - Book of Common Prayer

CW - Common Worship

**LENT**

***CORFE'S GOT TALENT!***

**Rather than 'giving something up' for Lent this year, why not 'take something up' instead?**

St Edward's Church, based on Jesus' story of the Talents (Matthew 25:14-30) challenges you to receive £5 (apply to [dawn\\_lindsay@btinternet.com](mailto:dawn_lindsay@btinternet.com)) and increase it as much as possible by doing what you are best at to make money.

The Reverend Anne Bond offers you:

***GET YOUR WRITING INTO PRINT!***

To all would-be writers out there: write a story or a poem of not more than one thousand words and email it to [rev.anne@outlook.com](mailto:rev.anne@outlook.com) (*deadline Good Friday 19<sup>th</sup> April, and put 'Corfe's Got Talent' as the subject*) to be printed in an A5 Booklet and sold at the various church and village events such as the May Fair and Church Fete between Easter and the end of summer. Stories and poems can be about anything you like, and in any form. Just ***GET WRITING!***

All the money raised by this and all the other Lent activities will be divided between a charity chosen by the young people of the school, and the church.

**St. Edward, King & Martyr - Electoral Roll Revision**

The annual revision of the Electoral Roll is due. Anyone who is **not** on the current Roll and who might wish to be added, should contact the Electoral Roll Officer to obtain a form. Also, if you think there may be anyone on the current Roll who has moved or passed away, please let me know, as I may not have been informed.

All forms have to be returned by 10<sup>th</sup> **March**, at the latest, in order to be included in the revised Roll for 2018.

Anyone may enrol provided that they are baptised, live in the area, or are regular worshippers here and are 16 or older.

Please contact me on **480925** for a form. Joy Carter

**CORFE'S GOT TALENT!**

You may have read in the last issue of the CVN about St Edwards 'Lent Talents' idea. As Lent approaches we, at St Edwards, are going to offer the opportunity to 'Take up something' for Lent and are basing it on the Parable of the Talents. We know there are plenty of talented people in Corfe and beyond, and thought it would be a good way to raise money and also have fun.

You can apply for up to £10 from the church in order to get started (e.g buying seeds, cake ingredients, car washing sponges) and then on Easter Sunday you would bring whatever money you have made, along with the original investment, to be put into a special Easter collection. Of course, you may decide you do not need the starter money, but it is there if needed.

There will be a table each week in church after the service so people can sell their wares and also at the church coffee morning in the Village Hall on 30<sup>th</sup> March. Some people may not be able to give their money in at Easter (for example if they are growing plants) but that is fine and it can be collected later.

We hope plenty of you will take part and we look forward to seeing all the varied ideas people come up with!

**UPDATE:**

The school children have come up with lots of ideas and we have offers that range from getting a short story published, sewing alterations, handmade cards, marmalade, dog walking and simple lunches. The list keeps growing and will be in church and on the church noticeboard from the end of February so you know what is on offer! Feel free to join in either by offering a talent or making use of someone else's talent.

The proceeds will be split between funds for St Edwards and whatever the young people choose as a charity.

Please contact Dawn Lindsay for further information or to take part.

[dawn\\_lindsay@btinternet.com](mailto:dawn_lindsay@btinternet.com) or 481498

**Contact Details for the Corfe Valley Churches**

Rev Ian Jackson 480257 Associate Priest Rev Anne Bond 480249

**Church Wardens**

Corfe Castle: Penelope Smith 480109 John Lindsay 481498

Church Knowle, Kimmeridge, & Steeple Contact Ian Jackson

Visit St Edwards Website - <http://stedwardscorfecastle.co.uk/>

**Mike Harriott Ltd**

Plumber

Bathroom Suite/Showers etc.

Immersion Heaters Replaced

No Job too Small. Small Painting/Decorating Jobs

01929 480546 / 07773914297



**MIKE HARDY**

*Independent Telephone Engineer*

(Ex BT - 36 years experience)

Sockets installed for phones, computers,  
Repairs and cabling. Telephones Supplied and Installed

**Half BT prices**

**Tel 01929 425252. Mobile 07950 372051**

**1<sup>st</sup> Corfe Castle Brownies**

**CELEBRATE 30 YEARS!!**

**We have invited all the other Brownie Units in  
Wareham District to a traditional  
Brownie Birthday Party.**

**All past Leaders and Helpers, are invited to join  
us in**

**Corfe Castle Village Hall**

**Tuesday March 26<sup>th</sup> 2019**

**6.15 – 7.45pm**

**We would love to see you again!!**

**We would also welcome any girls aged between 7 and  
10 years to come and join in the varied range of  
activities and fun of Brownie meetings on Tuesday  
evenings in the Village Hall!**

## WHY SOME PEOPLE FIND GOING TO CHURCH ON MOTHER'S DAY SO HARD

***'We who are strong have an obligation to bear with the failings of the weak, and not to please ourselves'*** Romans 15:1

Every year there are people all over the country who decide not to go to church on Mothering Sunday (and other Sundays) because they believe their story doesn't belong there. I know the history of Mothering Sunday, but it doesn't make the day any less painful and it often doesn't seem to have much impact on the message preached by churches either. Sometimes their actions embarrass, hurt, confuse or alienate not only non-mothers but also mothers. As a result, many churches question whether to mark Mother's Day... They don't want to harm anyone in their congregation or make them feel unwanted, unloved, uncomfortable or less than...

Mother's Day is a special day to spoil mums and grandmothers, but it can also be a painful day for many women. Instead every year those grieving the loss of a mother, those living through the struggle of infertility, those who have lost children, those who are single and long to be married with a family and those who were hurt by or never met their mother, may not be at a church Mothering Sunday. So how can the church be thankful for Mothers whilst also respecting the feelings of other people in the congregation? We should plan with sensitivity! At Church we should talk about ALL the special women in the children's life. Provide pre-printed cards for everyone.... to Mum, to Aunt, to Mrs ..... reminding the children, that they are very loved by God and by men and women in their lives and that Mother's Day is another day to love and be thankful for those who take care of us. Make it a blessed day for everyone.

Mothering Sunday is historically seen as an opportunity to celebrate and of course the church should celebrate but joy should not trump grief, nor the celebration of the majority ignore the pain of the minority. The Church is also called to rejoice with those who mourn throughout the year and not just on special occasions.

I will go to church, not because I have had a change of heart but because Christ has opened up the Kingdom of Heaven to the outsider, the grieving, the childless, the orphan.

Our culture is one of the worst in history at expressing grief and articulating struggle, but I believe the church has a gift to offer our communities in providing them the space to grieve as well as rejoice. In fact, I am more convinced of the good news of the Gospel than ever because of what the Eternal story of God and His people has taught me about grief and lament as well as joy and gratitude.

Mother's Day can be a sensitive holiday for many, particularly if you are longing to be a mum. The holiday can be a painful reminder of a missing piece of your life. Let us celebrate all women this Mother's Day whether they be married or not. Mothering isn't only for those who have a child. Motherhood is its own mission field and no one is disqualified from serving.

For Mother's Day and Father's Day, for those who are desiring children, it's important for church leadership to recognise that there could be people who are hurting in their congregation.

Let us celebrate all women this Mother's Day.

***'But the fruit of the Spirit is love, joy, peace, patience, kindness, goodness, faithfulness, gentleness, self-control'..... Galatians 5:22-23a***

Celia Taylor (Church Secretary)

Fr\_ee2talk@yahoo.co.uk  
Mob. 07908807115

### **Events for March**

Services each Sunday at 10.30am

Tuesday 5 <sup>th</sup>	10am-12pm Coffee Morning with Pancakes 2pm-4pm Coffee and Pancakes
Tuesday 12 <sup>th</sup>	2pm-4pm Cabin Craft and Chat - Refreshments
Tuesday 19 <sup>th</sup>	10am – 12pm Coffee
Thursday 21 <sup>st</sup> Starring Robert Donat	2.30pm Classic Film Club: "The Winslow Boy" Refreshments

## Kimmeridge News

### Congratulations

To Emma and George on the birth of Camilla Lucy Elizabeth who arrived safely on 25<sup>th</sup> January weighing 8lb 10.5oz. She is perfect! (That is what the proud mother reports and she should know best!) – Picture of the delightful baby below:



### Kimmeridge Keilidhs

Our first barn dance of 2019 on 8<sup>th</sup> Feb was very successful with nearly 30 dancers. The next is on Fri March 8<sup>th</sup>, band Arish Mel, caller Malcolm Churchill and a different sort of spot with dancing from Dorset Buttons Rapper. All welcome, tickets £5 on the door, bring your own drinks and nibbles. Raffle. After Easter we will return on Friday 26<sup>th</sup> April.

**Steve & Helen Earwicker**

## *Smedmore Joinery*

*Cottage Doors  
Stable Doors  
Sash Windows  
Flush Casement Windows  
York Sliding Windows  
Window & Door Repairs*

*All new joinery can be painted, glazed & fitted by us  
Joinery planning drawings and method statements are also available.*

*Tel: 01929 481666 – Mobile 07721014760*

*Email: [smedmorejoinery@aol.com](mailto:smedmorejoinery@aol.com)*

## HAPPY HOUNDS

HOME FROM HOME  
DOG BOARDING



WOULD YOU BE INTERESTED IN  
LOOKING AFTER A DOG IN YOUR HOME?

**HOSTS URGENTLY  
REQUIRED**

FOR MORE INFORMATION PLEASE CONTACT HELEN ON  
07702 646909 OR 01590 681790  
([happy\\_hounds@btinternet.com](mailto:happy_hounds@btinternet.com))

## Notices and Thanks

### Corfe Castle Gardening Club

February is often such a dreary month, a come down after the frivolities and festivities. However, not if you attend the Corfe Castle AGM and Quiz! Good humoured competition to answer Rob and Jim's testing questions. Here's a sample – you have to imagine the pictures: A bottle of fizzy wine being poured into a slim glass, followed by a Kangaroo and the pointy bit of a large fishing hook. Two word name of a garden vegetable. Don't crumble at the thought of taxing your brain.\*

Our thanks, as ever, to our clever quiz masters for the questions and the graphics – and the fun!

March 7<sup>th</sup>: Patti Sandham will talk about 'Bees, Pollination and Liquid Gold'

Thinking about Bees – and we all should, for without them it is estimated that the human race would die out very quickly – have you also thought about how many other Pollinators help us in the garden? The hover flies that want to share our cool drinks on a lazy summer afternoon on the lawn are not pests but valuable friends.

On April 4<sup>th</sup> Katie Wilkinson of Dorset Wildlife Trust (DWT) will tell us how to 'Get Dorset Buzzing'. It's about the new DWT project to encourage people to make their gardens more pollinator-friendly.

Did you see the fascinating snippet on South Today recently about Keyneston Mill. An estate growing plants for their perfume qualities? Fiona is already working on getting us a tour in July. Watch this space for further details, better still come to the meetings and hear about it.

7.45 for 8pm talk at the Corfe Castle Club, upstairs. Bring up a drink from the bar if you wish. All welcome, Membership a MASSIVE £5.00 per year!

Enjoy your life: Loving, Investigating, Varied, Exciting! *David*

\*Champagne Rhubarb

## Harman's Cross Movie Night

On Tuesday 12 March we're showing Peterloo at 7.30 in Harman's Cross Village Hall. The last Mike Leigh film we showed was Mr Turner and he, yet again, shows his skill in directing historical dramas in this his latest film. It is a dramatisation of the circumstances leading to the Peterloo Massacre of 1819, in which a crowd of 60,000 protesting for better political representation at St Peter's Field in Manchester were attacked by the cavalry, leaving 15 dead and 700 injured. Peterloo was eventually the seed of reform inspiring a new wave of national journalism, and latterly The Guardian newspaper. (No doubt you will have your own view whether that was a good or bad thing). The American Revolution had shown that defeating the British government was possible so having seen this and the Revolution across the Channel, suppression by those in power was driven by fear. These were people suffering hunger, because corn law tariffs had barred imports of cheap grain from the continent (sound familiar?). Starring Rory Kinnear, Maxine Peake, and Tim McInnerny, Leigh has created a film that is complex, rousing and rewarding. Tickets £5 on the door, which will open, along with the bar, at 7pm.

### Langton Arthouse Cinema

In April we're screening In The Fade on Wednesday 3 at 7.30 in Langton Matravers' Village Hall. This German thriller is about the dangerous rebirth of far-right extremism in modern Europe. Katja is a wife and mother living in Hamburg, who loses both her husband and six-year-old son to a bomb blast. It has all the hallmarks of a racially targeted attack, on the basis of her husband's Muslim heritage, and Katja finds herself in the position of not only being widow but later a key prosecution witness in the ensuing trial. Not long before the bomb went off, she noticed a young woman leaving a bike outside her husband's business. The box on it rack housed the explosives and Katja's testimony is key to catching the suspects. The trial develops differently from the way Katja had hoped and the defence lawyer manages to settle the case in favour of the defendants. After a time of mourning and injustice, Katja seeks revenge. In German with English subtitles. Tickets £5 on the door, which will open at 7pm. Glasses will be supplied should you wish to bring your own drink with you. If you would like to see trailers for this and future films visit [www.LangtonArthouseCinema.co.uk](http://www.LangtonArthouseCinema.co.uk).

### Worth Matravers Film Club

The film, "C'est la Vie", will be shown at Worth Matravers village hall on Wednesday March 20th. It tells us about how everything can go wrong for a beleaguered wedding planner, Max, who is attempting to micromanage a lavish 17th century chateau wedding between Helena and Max, while keeping control of his battalion of catering and serving staff and musicians.

This film is light-hearted and fun, it works like a charm and will make you laugh and smile.

There will also be a short film chosen from the Purbeck film festival archive. Tickets are £5 at the Village Hall door, arrive at 7H00 for refreshments and the film starts at 7H30.



### OPENING TIMES

Mill Lane, WAREHAM Drop in or appointment	Monday Tuesday Thursday	10.00 - 2.00 10.00 - 2.00 10.00 - 2.00
Town Hall, SWANAGE Drop in and appointments on Mondays. Appointments only on Wednesdays. Closed 1 <sup>st</sup> Wednesday of every month	Monday Wednesday	10.15 - 2.00 10.15 - 2.00

**FOR TELEPHONE ADVICE CALL DORSET ADVICELINE**  
**0344 245 1291**  
**FOR SELF HELP AND EMAIL ADVICE**  
[www.purbeckadvice.org.uk](http://www.purbeckadvice.org.uk)

### OTHER SERVICES

<b>Homelessness Prevention Adviser</b>	Philomena Murphy	
Wednesdays	by arrangement	01929 550328
<b>Swanage Children's Centre Adviser:</b>	Lorie Harding	
Swanage Centre - Wednesday	9.30 - 12.30	01929 423589
Upton Centre 1 <sup>st</sup> & 3 <sup>rd</sup> Friday	1.00 - 3.00	01202 622367
Wareham Centre 2 <sup>nd</sup> & 4 <sup>th</sup> Friday	1.00 - 3.00	01929 552864
<b>Energy Advice, Wessex Water (help with bills) &amp; Home Visits</b>		
Appointments by arrangement		01929 550328



### **'Melodies for Memories'**

Music has proven to be beneficial for retaining memory in later life.

'Melodies for Memories' is an informal and fun music group for anyone who enjoys music, and who is affected by memory.

The group is led by someone who has experience of using music to benefit people with memory difficulties, and the group will give people with memory loss and their families/carers, the opportunity to meet others who share an enjoyment for music. You **don't** need to be able to sing or play any instruments.

**The sessions** will include a range of music activities that benefit people who are affected by memory loss, including: basic memory exercises, singing along to popular and familiar songs, watching musicians performing, film clips, fun quizzes and much more! **Tea, coffee and treats included.**

#### **When and where are the sessions?**

Location	Venue	Days/times
<b>Wareham</b>	United Reformed Church, Wareham	1st & 3rd Friday each month 10.30am-12pm

#### **For further information, please contact:**

Wareham - **Jules Walker**    **07342 883844**

[jwalker@ageukdorchester.onmicrosoft.com](mailto:jwalker@ageukdorchester.onmicrosoft.com)

If you are feeling lonely, and would like a volunteer to help you to re-establish social interaction, and you would like to know more about the '**Reach Out**' service in the **Purbeck** area, please contact:

**Jules Walker** on **07342 883 844** - [j.walker@ageukdorchester.org.uk](mailto:j.walker@ageukdorchester.org.uk)

#### **Age UK Dorchester**

Rowan Cottage, 4 Prince of Wales Road    **t** 01305 269444

Dorchester

e [jwalker@ageukdorchester.onmicrosoft.com](mailto:jwalker@ageukdorchester.onmicrosoft.com)

Dorset DT1 1PW

**[www.ageukdorchester.org.uk](http://www.ageukdorchester.org.uk)**

### **BENEFIT ADVICE SESSIONS**

... an initiative by Dorset Welfare Benefits Partnership

#### **Dorchester**

Sessions will operate on the fourth Thursday in each month, between 9am and 12.30 pm at Age UK Dorchester. To make an appointment, please contact Age



UK Dorchester on 01305 269444 or at Rowan Cottage, 4 Prince of Wales Road, Dorchester DT1 1PW [www.ageuk.org.uk/dorchester](http://www.ageuk.org.uk/dorchester) - **Dates : 28<sup>th</sup> March**

### **Portland - Easton (an initiative with Island Community Action)**

Sessions will operate on the **second Tuesday** in each month, between 10am and 12.15pm at Island Community Action, and will be by **appointment only**.

To make an appointment, please contact Island Community Action on 01305 823789 or at Unit 13, Easton Shopping Centre, Easton, Portland DT5 1EB. [islandcommunityaction@btconnect.com](mailto:islandcommunityaction@btconnect.com) - **Dates: - 12<sup>th</sup> March**

### **Weymouth**

Sessions will operate on the **second Thursday** in each month, between 9.30am and 11.30am at Weymouth Community Safety Centre (new fire station), Radipole Lane, Weymouth, DT4 0QF, and will be by **appointment only**.

To make an appointment, please contact Age UK Dorchester on 01305 269444. [www.ageuk.org.uk/dorchester](http://www.ageuk.org.uk/dorchester) **Dates: 14<sup>th</sup> March**

### **Bridport**

Sessions will operate on the **first Wednesday** in each month, between 9.30am and 12pm at Age UK Dorchester shop in Bridport, 16 West Street, Bridport, DT6 3QP - **Dates: 6<sup>th</sup> March**

To make an appointment, please contact our Bridport shop on 01308 424859



### **FREE Financial MOT at Age UK Dorchester**

Could your finances do with an MOT? If you find it difficult to budget, CAP money coaches can help you to build a balanced budget, and help you to budget,

save and spend better

Next surgery:

**Friday 5<sup>th</sup> April 2019 ... 9.30am to 12.30pm at Age UK Dorchester, Rowan**

**Cottage, 4 Prince of Wales Road, Dorchester, DT1 1PW**

To book your FREE surgery appointment, please contact Age UK Dorchester on **01305 269444**

\*\* Please note that CAP coaches are volunteers, not financial advisers, and they do not recommend or sell financial products

### **QUIZ NIGHT!**

Pit your wits against other teams, toss your hat into the ring, throw caution to the winds! Buy your ticket now for the **Quiz** (in support of Fairtrade) on Saturday March 2<sup>nd</sup>, Corfe Castle Village Hall, 7 for 7.30pm. Get a team together (max 6 members) or join others on arrival. £6 per adult, £4 for youngster in f/t education. BYO drink and glasses, but there will be nibbles and tea/coffee available, and a Traidcraft stall.

Tickets available from David Kemp on 480007 or from Corfe Castle Village Stores, 481292.

---

### **Corfe Castle Youth Club**

**Youth Club runs in the Village Hall Term time Wednesdays**

**Ages 11-13 6.30 - 8 & seniors 6.30 - 9**

Cost-£1.00 per session

Trained Staff - Donna & Gabriella

Craft, sports, quizzes and much more! (including penny sweets!)

Part funded by Corfe Castle Parish Council

With support from The Village Hall & under the umbrella of Purbeck Youth & Community Foundation.

---

### **CORFE CASTLE SPORTS TRUST**

Pavilion Available For Hire

(Activities, Birthday Parties, Meetings)

Low Hourly Rate For All The Community

Please Contact Debbie Reynolds For Availability On 01929 480179

OR [kdjreyns@fsmail.net](mailto:kdjreyns@fsmail.net)

## Stalls at Smedmore 2<sup>nd</sup> June

Stalls required for Smedmore house open day Sunday 2nd June 2-5. For more details please contact Patrick ward [p.ward850@btinternet.com](mailto:p.ward850@btinternet.com)



## 'Any Questions?'

Friday 8<sup>th</sup> March 2019

*'How can I believe in a God who allows suffering?'*

Discussion introduced and led by

### **Justin Brierley at Swanage Methodist Church - 7.30pm**

In a recent viral online video, actor Stephen Fry denounced God as an 'evil maniac' because of the suffering in the world. So is Stephen Fry correct? Or is there a better way to understand God, evil and us?

Justin Brierley has been engaging with objections to God for over 10 years and he still believes we can trust in a good God, despite the pain we see in the world around us. Come and find out why!

Justin is Theology & Apologetics Editor for Premier Christian media and presenter of weekly faith show 'Unbelievable?' on Premier Christian Radio - also a popular podcast around the world. He is also the author of the book *Unbelievable? Why, after ten years of talking with atheists, I'm still a Christian* (SPCK). Refreshments from 7.00pm – all welcome – admission free!

### **VOLUNTEERS NEEDED TO LISTEN TO CHILDREN READ**

#### **IN LOCAL PRIMARY SCHOOLS**



Can you spare an hour or two a week to listen to children read in a local primary school? Schoolreaders has recently

launched into Dorset and is looking for volunteers to carry out this important role.

Reading time for many children at home and at school is often insufficient and one in four children are now leaving primary school unable to read to the required standard. This can have lifelong consequences. No qualifications are necessary, just a good command of spoken and written English.

Schoolreaders is flexible and will match your availability to an appropriate, local school. Our volunteers find the scheme incredibly rewarding, knowing that a few hours helping a child learn to read each week can have such a great impact on their life chances.

**Please visit the website [www.schoolreaders.org](http://www.schoolreaders.org) to join or call 01234 924111 for further information.**

**Charity Reg. No. 1159157**



## Corfe Castle Community Library

Presents a Talk by

**Peter Down  
of Dorchester Museum**

**'Tomorrows Museum for Dorset'**



**Friday, 22<sup>nd</sup> March 2019, 2 pm**

East Street, Corfe Castle, BH20 5EE t: 01929 480760  
e: [corfecastlelibrary@gmail.com](mailto:corfecastlelibrary@gmail.com)

Opening Times: Monday 2.30 – 4.30 pm

Wednesday: 11.00 am – 12.00 noon & 3.00 – 5.00 pm

Saturday: 10.00 am -- 12.00 noon

### **Talks and Events at the Library**

More events will be organised from April onwards.

**All talks start at 2.00pm in the Library. Everyone Welcome**



## Sculpture & Stone Carving Lessons, Corfe Castle, Dorset

19th, 20th, 21st and 22nd April 2019

(Easter weekend)

10am – 4pm

Suitable for Beginners & Intermediates

**Join Jonathan Sells for 1, 2, 3 or 4 days of practical, friendly stone carving tuition, enabling you to create your own relief carving.**

Each session takes place at Sandy Hill Studios, Corfe Castle BH20 5JF

What do the stone carving lessons include?

Using a flat piece of Portland stone, you will create a relief sculpture to take home with you. If you book in for more than one day of lessons you will continue with this the next day, or start a bigger piece.

Each day starts with a short Health & Safety briefing to ensure students are clued up before enjoying the session. This is followed by an introduction to stone carving techniques, tool use, and the properties of stone. Then you will carry out 3 useful exercises in the morning and will be able to carve your piece in the afternoon.

Jonathan provides all the tools and stone required for sessions, along with protective eyeglasses.

*N.B. It is recommended **not** to wear your favourite items of clothing for the workshops, as stone carving can become very dusty. Wearing sensible hardy footwear is a good idea to increase safety regarding sharp tools and heavy stone.*

You may choose to carve something on an Easter or springtime theme such as Easter eggs, bunnies, flowers e.g. daffodils or tulips, or perhaps a religious image. Jonathan will provide some pictures, and some simple templates for those who might feel less confident at copying a drawing onto the stone. Alternatively you may have something specific in mind that you would like to carve, so feel free to bring your own images.

For a one day course the image for the centre of the stone slab should be no more than 150mm x 150mm, but can be increased up to 180mm x

280mm for more than one day of carving.

**Children are welcome but should be supervised by an adult. The child fees apply between age 6 (the minimum age) and 15 inclusive.**

**Saturday 20<sup>th</sup> April is Jonathan's birthday – free cake today!**

**Fees:**

**1 Day - £65, child £45**

**2 Days - £115 (save £15), child £80**

**3 Days - £170 (save £25), child £115**

**4 Days - £215 (save £45), child £145**

On your first day, or if you only do one of the 4 available days, you will create a relief stone carving which you will be able to take home with you at the end of the day.

If you book 2 days you will be able to add more detail to your first carving or create a second relief piece.

Over 3 or 4 days you will be able to add finer detail to your existing carvings, produce another, or receive tutoring to create a 3-D carving.

### **About Sandy Hill Studios, Corfe Castle**

Sandy Hill Studios are located in the shadow of Corfe Castle, which is situated in the Purbeck Hills on the route between Wareham and Swanage.

Tea and coffee is provided each day, and there is a communal kitchen area, but bring a packed lunch. Alternatively, there is a bakery and general store in the Village, which is a five minute walk through Corfe Castle's vintage steam railway station.

If the weather is fine you can have your lunch by the stream – who knows, you might even spot a kingfisher or a water vole!

There is limited parking on site, but you can park on the road nearby.

### **Book Your Stone Carving Lessons – Easter 2019**

**Contact Jonathan to book. Payment is by cheque, or bank transfer.**

T: 01929 480978 | M: 07749 667120.



Island Cottage  
Holidays

**Join our fantastic collection of properties  
on the Isle of Wight and Purbeck**

Do you currently own a property on the Isle of Wight or Purbeck, with a view to venturing into the holiday letting business? We've got a dedicated team ready to help you make a success of your property!

[www.islandcottageholidays.com](http://www.islandcottageholidays.com)

Part of the  TRAVEL CHAPTER

**TO BOOK THE HALL  
TELEPHONE 01929 553138  
OR WWW.FURZEBROOKVILLAGEHALL.ORG**

**REGULAR EVENTS AT FURZEBROOK VILLAGE HALL**

**MONDAY**

- **Ballet** – Miranda Hindson - Tel 07919441836  
or [Mjlballet@gmail.com](mailto:Mjlballet@gmail.com)
- **Short Mat Bowls@** 14.00

**TUESDAY**

- **Whist Drive** – Eileen Cake 01929 552393 (**alternate Tuesdays @ 7.30pm**)
- **Short Mat Bowls @** 14.00
- **Pilates** - : Alex Moore - Tel 07536103364 or [almoore1@live.co.uk](mailto:almoore1@live.co.uk)

**WEDNESDAY**

- **Say So Drama** – 10.30 – 12.00 with Emma for adults with learning disabilities – 07725 942609
- **Yoga** – Pam Steele - Tel 01929 556714  
or [pamsteeleyoga@googlemail.com](mailto:pamsteeleyoga@googlemail.com)
- **Taek wondo** for children from 4 years of age – Lottie Roberts - Tel 01202 694887 m 07803 536491 or [lottie\\_roberts92@hotmail.co.uk](mailto:lottie_roberts92@hotmail.co.uk)
- **Ballet** – Miranda Hindson - Tel 07919441836 or [Mjlballet@gmail.com](mailto:Mjlballet@gmail.com)

**THURSDAY**

- **Health Qigong**– Penny Youssef - Tel 07969925502  
or [pennyyoussef1@gmail.com](mailto:pennyyoussef1@gmail.com)
- **Aikido Yoga** Mark - Tel 01929 405868 or [enquiries@wellspringsoftheeast.co.uk](mailto:enquiries@wellspringsoftheeast.co.uk)

**FRIDAY**

- **Short Mat Bowls** –@ 14.00
- **Zhineng Qigong-** Penny Youssef - Tel 07969 925502  
or [pennyyoussef1@gmail.com](mailto:pennyyoussef1@gmail.com)

**SUNDAY**

- **Purbeck Antiques Collectors Fayre** – (Last Sunday of each month) phone Lesley 01929 425402



**SPARKATUS**

**LOCAL ELECTRICIAN**

REPLACEMENT FITTINGS TO FULL REWIRES

18 YEARS EXPERIENCE, NICEIC REGISTERED

CALL IAN (CORFE CASTLE)

**07906 305 868**

[icarnell22@gmail.com](mailto:icarnell22@gmail.com)

## Pioneer view

Dear Friends.

I am often asked what a dementia friendly community is and what would you may observe in a dementia friendly community.

To help with this I want to offer the following description of a dementia friendly community:

**‘A city, town or village where people with dementia are understood, respected and supported, and confident they can contribute to community life. In a dementia-friendly community people will be aware of and understand dementia, and people with dementia will feel included and involved, and have choice and control over their day-to-day lives.’**

So, lets unpack this description and consider how we may be growing a dementia friendly community in Corfe Castle

Firstly, it’s a community **‘A city, town or village where people with dementia are understood, respected and supported, and confident they can contribute to community life ‘**

In Corfe Castle we will seek to achieve this in several ways. Our starting point is to begin to raise awareness of Dementia through the dementia friends project. This goes some way to challenging stigma and myths surrounding dementia and help to build bridges as well as promoting inclusion.

We have gone some way to kick start this process. Local business’s in Corfe Castle have completed an environmental audit in relation to identifying how dementia friendly they are in terms of their environment. Following this each business including the local Doctors surgery can now display a window sticker .Do look out for this

We seek to support both those with a diagnosis of dementia as well as those who care for the family member with the diagnosis through what we call radical hospitality, groups and drop-ins

This takes us naturally into the second part of the description

**‘In a dementia-friendly community people will be aware of and understand dementia, and people with dementia will feel included and involved, and have choice and control over their day-to-day lives.’**

This part of the description raises some key actions for our community. Facilitating choice and autonomy whilst promoting inclusion. Often Carers

report feeling isolated and lonely following the family member been diagnosed with dementia. Through our groups and drop -ins we provide doorways and connection back into the community life, thus addressing loneliness and isolation

Go well

Peter Jones

Pioneer Minister - Chair Growing Compassionate communities charity

## Dorset Cleaning Services

*Commercial and residential*

Window and Conservatory Cleaning

Gutter clearance, grass cutting and strimming.

*Over 30 years experience. Fully insured.*

Call Steve on **01929 551493** or **07977 971067**



## Church Knowle Village Hall

Traditional Village Hall available for hire - £10 per hour \*

Large Car Park – Close to the Church – PRS Licence

All enquires - Telephone 01929 480534

*\*Regular & long term hires by negotiation*

[www.churchknowle.doomby.com](http://www.churchknowle.doomby.com)



Tel: 01929-480 597  
 lettings@purbecklettings.co.uk  
 www.purbecklettings.co.uk

**WANTED - PROPERTIES TO LET FOR WAITING TENANTS**

Contact us for a free no obligation valuation on your home or for further information on the services we provide which include long term letting, rent collection, full management and vacant management.

Please Contact Kate Anson on - **01929 480597**

The Estate Office, South Street, Kingston, Wareham, Dorset BH20 5LQ



Andy Lowe Computing

01929 422453 ~ 07884452284



Upgrades ~ 'How to Sessions' ~ 'Wireless Broadband installed'

No problem too small just give me a call

Friendly support for you and your computer

**SWANAGE & PURBECK TAXI**

LOCAL/LONG DISTANCE

COMPETATIVE RATES FOR, DOCKS

HOSPITALS, LONDON DAY TRIPS, ETC

CALL MARTIN ON: **07969 927424**

**KDL MAINTENANCE.**

Plumbing & Heating, Painting & Decorating, Tiling, Fencing, Shed felts, Roofing & Guttering, Fascias & Soffits, Real wood / Laminate flooring and more.



Free estimates and advice given.  
 No call out charges - No vat added.  
 Call Kevin :- Mobile 0747-512-8249  
 (01929)-448548, (01929)-510848



*Selling a car? Can't face the...*

**HASSLE ?**

**Halcyon Motors can help!**

You may get more selling privately but, if you prefer, we will come and buy your car for cash at a time to suit you. We also buy campers/motorhomes, vans, motorbikes - in fact, virtually anything on wheels!  
**Looking for a car?** Visit [www.halcyonmotors.co.uk](http://www.halcyonmotors.co.uk) for 'warts and all' descriptions and HD photos (inside and out) of our current stock.

Halcyon Motors Ltd (established 1999) is a small, friendly company based near Bere Regis. Part exchange welcome and warranties available. Impartial advice is offered free with no obligation!  
 Please call: **Don MacLeod: 01258 839209 or 07782 189555**

**Curtains by Clare**

Curtains made for you.  
 Quality work. Affordable prices.

Also curtain repairs and alterations.

Phone 01929 550714 or mobile 07969 695338 and leave a message

# Spring Concert

The Priory Church of Lady St Mary  
Church Green, Wareham, BH20 4ND

Saturday 23<sup>rd</sup> March 2019, 7:30pm



**Dorset Police**  
**Male Voice Choir**  
Musical Director: Dr. Jane Oakland  
Accompanist: Sue Stein



**Southern Union**  
**CHORUS**  
Dorset's Only  
Male Barbershop Chorus



**Tickets £10**

For tickets contact:  
Parish office: (01929) 550905  
parish.office@warehamchurches.org.uk

## CORFE BEAUTY



**TEL: 07885 589581**  
**OPEN MONDAY – SATURDAY**

FACIALS • EYEBROW SHAPE •  
EYELASH/BROW TINT  
ELECTROLYSIS and WAXING • MANICURE • PEDICURE • GEL NAILS  
AROMATHERAPY • MASSAGE • INDIAN HEAD MASSAGE  
WRINKLE SMOOTHING INJECTIONS • DERMAL FILLERS  
DERMLOGICA PRODUCTS AND FACIALS

-----

TREATMENTS AVAILABLE IN YOUR HOME

HARTLAND STUD, SOLDIERS ROAD, NORDEN BH20 5DU (Large Car Park)  
[www.corfebeauty.com](http://www.corfebeauty.com)

Jane, Alison, Jenny and Karen look forward to meeting you!

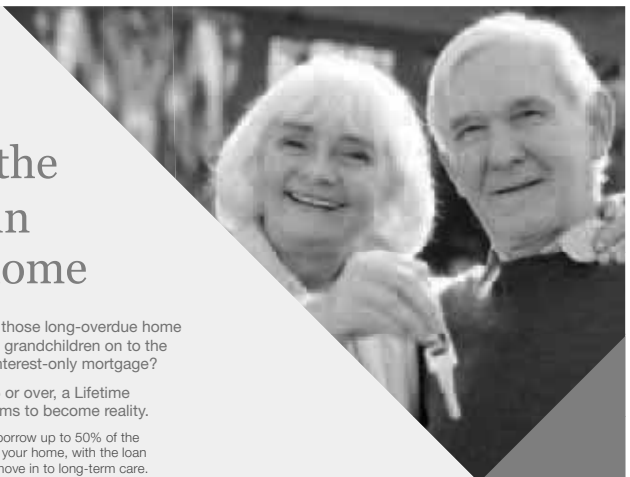
## Unlock the equity in your home

Want to travel the world, make those long-overdue home improvements, help children or grandchildren on to the property ladder, or pay off an interest-only mortgage?

If you're a homeowner aged 55 or over, a Lifetime Mortgage could help your dreams to become reality.

With a Lifetime Mortgage you could borrow up to 50% of the value of your property without selling your home, with the loan only repayable upon death or if you move in to long-term care.

And with a 'no negative equity' guarantee there's no risk of leaving a debt to your family.

For friendly and expert advice contact Liz Murley on 01202 622223



A Lifetime Mortgage is a loan secured against your property. To understand the features and risks please ask for a personalised illustration. Apex CB Financial Planning Limited is authorised and regulated by the Financial Conduct Authority and is a member of the Equity Release Council.

[www.apexcb.com](http://www.apexcb.com)

## **HARMANS CROSS VILLAGE HALL – MARCH AND APRIL EVENTS**

### **MOVIE NIGHTS**

#### **MARCH 12<sup>TH</sup> –**

Peterloo (PG13) – a 5-star movie not to be missed. Internationally acclaimed and Oscar-nominated filmmaker Mike Leigh portrays one of the bloodiest episodes in British history, the infamous Peterloo Massacre of 1819, where government-backed cavalry charged into a peaceful crowd of 80,000 that gathered in Manchester, England to demand democratic reform. Starring Rory Kinnear, Maxine Peake, Neil Bell & Philip Jackson

APRIL 9<sup>TH</sup> ‘Stan & Ollie’ - see next month for details

### **STALLS IN THE HALL**

March 16<sup>th</sup> Sorry – no event in April, next one will be May 11<sup>th</sup>

Book your stall now to avoid disappointment. Coffee, cakes, crafts, warmth and friendly stallholders. Public welcome from 9.30- admission free !. Don't be late or you'll miss all the bargains.....

**POST OFFICE** – Every Thursday from 9.30 – 11.30 a.m. Most PO facilities available with no queues and no parking problems! Most post office services available !

**CHURCH SERVICES (6.00 p.m.)** - March 17<sup>th</sup> April 21<sup>st</sup>

**PURBECK U3A ARCHAEOLOGY GROUP** - March 22<sup>nd</sup> April 26<sup>th</sup>

**PURBECK U3A MONTHLY ‘MEETING POINT’ (9.00 a.m.)**

March 28<sup>th</sup> April 25<sup>th</sup>

**PURBECK U3A COMPUTER GROUP (9.00 a.m.)** - March 1<sup>st</sup>, 15<sup>th</sup>, April 5<sup>th</sup>, 19<sup>th</sup>

**PURBECK U3A INFORMATION TECHNOLOGY GROUP (2.00 p.m.)**

March 8<sup>th</sup> April 12<sup>th</sup>

**New !!! PURBECK U3A QUILTING GROUP** - March 7<sup>th</sup>, 21<sup>st</sup>

April 4<sup>th</sup>, 18<sup>th</sup>

### **COFFEE JUNCTION fortnightly**

March 7<sup>th</sup>, 21<sup>st</sup>, April 4<sup>th</sup>, 18<sup>th</sup>. This is a lovely little group of villagers, just meeting to chat and share coffee and biscuits. Why not come along and join us? Free to come in, free car parking, and a warm welcome.

**MEDITATION WITH CATH NEWMAN** - March 3<sup>rd</sup>, 17<sup>th</sup>, 31<sup>st</sup>

### **JAZZ EVENING -**

**Saturday April 6<sup>th</sup>, with John Maddox & Sinead McCabe.**

John is one of the very best clarinetists in the style. He's been a popular soloist/guest at many festivals and with many bands throughout the UK  
Sinead is a young singer from Bristol, a very recent arrival on the jazz scene. She's equally at home singing a soulful blues and a lightning-paced number. John Maddocks has worked with her regularly and is impressed with her talents!

### **MUSIC CONCERT -**

Charity fund-raising concert, for “Beholders of Lewy Body Dementia Project”, all sorts of music, lots of acts, doors open 2.30, licensed bar, drinks, cakes refreshments, continues till 8.00-ish. £6.50 on the door, Early Bird tickets £5 from Foleys, Centaur Financial, Nationwide Building Society. Raffle with a prize worth £500!

### **PARISH COUNCIL**

Tuesday April 2<sup>nd</sup> Come and watch your elected representatives in action.

### **BABY GOODS SALE –**

Sat March 2<sup>nd</sup> at 9.00 a.m. Still spaces available for stallholders – ring Corfe Castle pre-school on 01929 481631

**ART EVENT** – March 23<sup>rd</sup>

### **WINE-AND-CHEESE TASTING**

At the Village Hall AGM on Friday April 26<sup>th</sup>. Make a note in your diary! Full details next month

### **WEEKLY EVENTS:**

U3A French group –Wednesday mornings from 9.00 a.m

Table Tennis group (U3A) Monday mornings from 9.00 a.m

Pins & Needles – Monday afternoons from 2.00 p.m

Life Drawing with ‘Swanage Lifers’ Thursday afternoons, 2.00 pm

Art with Judy – Tuesday afternoons from 2.00 p.m.

Yoga with Cathy – Most Mondays and Thursdays evenings from 6.00 p.m.

Morning Yoga with Cathy – Most Tuesdays from 9.00 a.m

Table Tennis with Steve – most Wednesday evenings from 6.00

### **Full Calendar Of Events And Hall Availability On**

[www.harmancrosshall.co.uk](http://www.harmancrosshall.co.uk)

**Contact : David Hollister - 480540**





### A Hidden Jewel In Kimmeridge

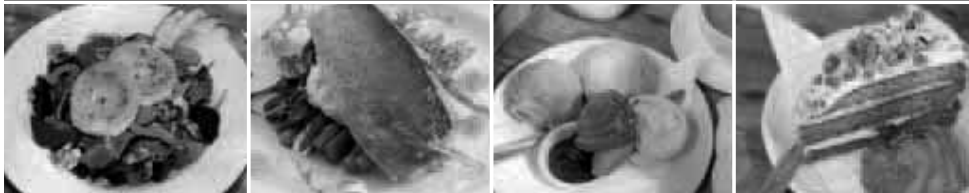

Nestled in the charming picture box village of Kimmeridge on the Isle of Purbeck in Dorset one mile inland from the World Jurassic Heritage Coast. Being Part of a family that have farmed in the Purbecks since the 1950's we are passionate about offering delicious locally sourced food with delightful service at an attractive price.

**Sunday Roasts every week!**

### Buy One lunch and get the Second for £1.99

Monday to Sunday

Cheapest lunch for £1.99

**Offer only valid with this voucher**

1 voucher per 2 guests, max 6 guests  
Must include a purchased drink per person

Lunch offer valid until 31st May 2019  
excludes mothering Sunday 31st March 2019

### SPECIAL OFFER

*Offer can not be used on conjunction with any other promotion or gift vouchers*

### Pie and a Pint Night

Saturday 23rd March 2019

Choice of:

- **Steak and Kidney Pudding**
- **Chicken and Ham Pie**
- **Spinach and Feta Cheese Pie**
- **With mashed potato, gravy and mushy peas**

£10.95 per head including a Pint of Beer or Glass of Wine.  
**Bookings Essential**

**Kimmeridge, Wareham  
Dorset BH20 5PE**

**Call 01929 480701  
to book**

[www.clavellsrestaurant.co.uk](http://www.clavellsrestaurant.co.uk)  
[enquiries@clavellsrestaurant.co.uk](mailto:enquiries@clavellsrestaurant.co.uk)

**Clavells Restaurant  
Opening Hours**

Open Monday to Sunday 10am-5pm  
Breakfasts, lunches and afternoon teas.



### A Hidden Jewel In Kimmeridge



## Steak and Lobster Night

Saturday 13th April 2019

Nestled in the charming picture box village of Kimmeridge on the Isle of Purbeck in Dorset one mile inland from the World Jurassic Heritage Coast. Being Part of a family that have farmed in the Purbecks since the 1950's we are passionate about offering delicious locally sourced food with delightful service at an attractive price.

**Sunday Roasts every week!**

Canapés

Followed by a

Sirloin steak half a grilled lobster  
with salad and hand cut chips

Finished with Fresh Strawberries  
and Clotted Cream

£29.95 per head.

**BOOKING ESSENTIAL**

**Kimmeridge, Wareham  
Dorset BH20 5PE**

**Call 01929 480701  
to book**

[www.clavellsrestaurant.co.uk](http://www.clavellsrestaurant.co.uk)  
[enquiries@clavellsrestaurant.co.uk](mailto:enquiries@clavellsrestaurant.co.uk)

**Clavells Restaurant  
Opening Hours**

Open Monday to Sunday 10am-5pm  
Breakfasts, lunches and afternoon teas.  
Open Thursday, Friday and Saturday night.

# Mothers Day Lunch Menu SUNDAY 31<sup>st</sup> MARCH

CLAVELLS  
RESTAURANT

## Starters

**Pork and Apple Pate** served with apple cider chutney  
toasted brioche and dressed mixed leaves.

**Butternut Squash and Sweet Potato Soup** served with crusty bread.

**Prawn and Smoked Salmon Cocktail** served with  
brown bread and butter and dressed mixed leaves.

**Salad of Goat's Cheese** beetroot and candied walnuts.

## Main Courses

**Roast Topside of Kimmeridge Farm Beef** with Yorkshire puddings.

**Poached Salmon** in a Veronique sauce (cream, white wine and grape).

**Chicken Breast** in a Café de Paris Sauce  
(White wine, tomato, tarragon and cream).

All of the above served with roast potatoes, cauliflower cheese,  
carrots, broccoli and cabbage.

**Aubergine Parmigiana** layers of aubergine, tomato, basil,  
mozzarella and parmesan. Served with garlic bread drizzled  
with balsamic vinegar and a side salad.

## Desserts

**Chocolate Salted Caramel and Walnut Tart**

**Steamed Clementine and Pomegranate Pudding**

**Apple, Cinnamon and Sultana Pie**

**Lemon Meringue Roulade**

**Selection of Ice Creams and Sorbets**

2 courses £21.95

3 courses £27.95

Includes a gift for all mums

Main course for small children £8.95

Booking Essential Telephone: 01929 480701

Clavells Restaurant, Kimmeridge, BH20 5PE enquires@clavellsrestaurant.co.uk

# Mothers Day Special High Tea SUNDAY 31<sup>st</sup> MARCH

CLAVELLS  
RESTAURANT

## Assorted Finger Sandwiches

Coronation Chicken, Ham and Real Ale Chutney,  
Egg Mayonnaise and Cress,  
Cucumber and Poached Salmon.

## Fruit and Plain Scones

with Dorset Clotted Cream  
and locally sourced Strawberry Jam.

## Cake Selection

A delicious array of miniature cakes and tartlets.

## Dorset Tea Selection

includes Breakfast Tea, Cool Camomile,  
Foraged Fruits, Earl Grey Tea, Pure Green Tea,  
Black Berry Syllabub, Earl of Dorset,  
Wild About Mint, Ginger and Sunshine Tea.

£14.95 per head

## Prosecco Afternoon Tea

All of the above plus a glass of prosecco.

£19.95 per head

## Booking Essential

Telephone: 01929 480701

Clavells Restaurant, Kimmeridge, BH20 5PE enquires@clavellsrestaurant.co.uk



The Nations Favourite Locomotive **Flying Scotsman** (owned by the National Railway Museum) is visiting Swanage and will be operating both passenger trains and be on static display:

**Operating Days Friday 22<sup>nd</sup> March**

**to Tuesday 26<sup>th</sup> March 2019 (5 Days)**

Operating services between Swanage and Norden

**Static Display Days Wednesday 27<sup>th</sup> March to Wednesday 10<sup>th</sup> April 2019 (15 Days)**

On static display at Corfe Castle Station

#### **DETAIL**

**Flying Scotsman Operating Days - Friday 22<sup>nd</sup> March – Tuesday 26<sup>th</sup> March 2019**

**Flying Scotsman Operating Hours C09:00 – 18:00, Railway Operating Hours C08:00 – 19:00**

**Flying Scotsman Daily Capacity 1,855 per operating day.**

**Feeder Service Daily Capacity 2,352 per operating day.**

Flying Scotsman will operate 5 services a day each way between Swanage and Norden non-stop. This service will be premium priced, advance booking only and on a round trip basis only.

Flying Scotsman will be hauling Car 14 Pullman Observation Car "The Devon Belle" and 6 carriages. Tickets will include travel on the "**feeder service**" (see below) and access to **viewing areas** (see below)

A steam hauled "**feeder service**" will operate between Norden and Swanage calling at Corfe Castle and Harmans Cross. This service can be used by those booked to travel on Flying Scotsman as well as those wishing to see Flying Scotsman in action (but not travel on it). This service will be priced slightly higher than standard fares and on a round trip basis only. Tickets will include access to viewing areas.

Access to Swanage, Harmans Cross, Corfe Castle and Norden Stations and associated viewing areas will be only permitted to those in possession of a valid travel ticket as above. There is no access to platform or viewing areas only. Herston Halt Station will be closed.

For reasons of safety and security (to prevent ingress) Swanage Station will be screened off with Heras Fencing along the boundary. Some of the entry and exit points will be closed off (except for emergency access). All others will be manned by railway staff. The Birds Nest Buffet, Station Shop and Station Toilets at Swanage will only be accessible to those with a valid travel ticket.

**Flying Scotsman Static Days Wednesday 27<sup>th</sup> March – Wednesday 10<sup>th</sup> April 2019**

**Flying Scotsman Display Hours 10L00 – 17:00 (TBC) Railway Operating Hours 09:00 – 18:30**

Flying Scotsman will be on display in the goods yard siding at Corfe Castle Station.

Visitors to the Swanage Railway can either purchase a combined travel and viewing ticket (for travel on our standard steam service) or a viewing ticket only. Ticket holders will visit Car 14 – the Pullman Observation Coach which accompanied Flying Scotsman in her tour of North America in 1969 – walk through the corridor tender into Flying Scotsman's footplate and then disembark. Flying Scotsman will be in light steam and manned by a crew who will be able to describe her key features and history.

Advance purchase is not required. The numbers accessing Flying Scotsman will be controlled to ensure that visitors have time to view and enjoy this iconic locomotive and Car 14.

#### **Car Parking Availability at Swanage and Norden.**

Given the event is taking place outside of the holiday season, car parking is unlikely to be an issue for booked passengers however at this time we are still estimating how many non-travelling spectators may come to Swanage which may create an issue. There is concern as to how much of Norden Car Park will be available if the weather is inclement in the days preceding the event.

#### **Platform Space at Swanage / Area In Front of Swanage Station.**

To facilitate safe platform use, Swanage Railway would like to be able to use the station forecourt area at Swanage for the purposes of crowd marshalling and holding prior to embarkation. We would like consideration to be given to temporarily moving the bus pick up and drop off points from the station forecourt to Gilbert Road.



# foleys

Valley Road, Swanage BH19 3DZ

**RECEPTION.**

Tel: 01929 480215. Email: [info@foleysgarage.co.uk](mailto:info@foleysgarage.co.uk)

**SALES.**

Tel: 01929 503115. Email: [sales@foleysgarage.co.uk](mailto:sales@foleysgarage.co.uk)

**SPAR SHOP**

Tel: 01929 480097. Email: [shop@foleysgarage.co.uk](mailto:shop@foleysgarage.co.uk)

**For all your Motoring needs, including:**

- Service & Repairs
- MOT Testing
- Tyres, Batteries & Exausts
- Courtesy Cars Available on Request
- Collection & Delivery Service
- Air Conditioning Servicing
- Murco Fuels
- Parts for all Makes of Cars

**A Small Selection of our used cars**

- 2012 (12) Nissan Micra** 1.2 Acenta Puredrive  
5 Dr, White, Sat Nav, FSH, 31000 Mls **£4995**
- 2012 (12) BMW 116** SE Step Auto in Silver, 5  
Door 1 Owner and FSH, 57000 Mls **£8795**
- 2016 (16) Vauxhall Viva** SE 5 Dr in Grey  
1 Owner & only 19000 miles, Air Cond  
Only £20 Road Fund Licence **£6495**
- 2012 (12) Audi A5** 3.0TDi S-Line Black  
Edition, 2 Dr Coupe in Silver, Sat Nav  
Xenon Lights, Bluetooth, 72000 Mls **£12995**
- 2015 (15) Vauxhall Corsa** 1.4 T Ltd Edition  
3 Dr in Grey with 17" Black Alloys, one  
owner, FSH and only 26000 Mls **£7995**
- 2017 (17) Skoda Octavia** 1.4 TSi SE in Grey  
5 Dr, Only 9600 Mls, Sat Nav, DAB Radio  
Parking Sensors, Bluetooth **£14495**
- 2015 (65) Renault Twingo** 1.0 SCE 5 Door  
Dynamique in Met Red, one owner, FSH  
only 13000 Mls, 7" Screen Sat Nav, 2 x USB  
Ports, Bluetooth, £0 Road Fund Licence  
Air Cond, Stop/Start 13000 Mls **£6295**

Other cars in stock.



We have a well stocked Spar shop  
on site with ample parking

- Fresh Produce sold daily
- Food and Hot Drinks
- Wines Beers and Spirits
- Logs and Coal
- Newspapers
- Vapes, Cigarettes and Tobacco
- Confectionary

WE HAVE ACCESS TO 1000s OF USED CARS, SO IF YOU HAVE A SPECIFIC REQUIREMENT PLEASE GIVE CHRIS A CALL ON 01929503115 AND HE WILL BE PLEASED TO HELP.



Professional Female Electrician Covering The Isle of Purbeck

Domestic & Commercial Installations  
Testing & Inspecting  
From Changing a Plug to Full Rewiring  
Genuine Discount for Pensioners  
All Work Certified

Contact Paula  
Tel: 077 4803 4849 (Corfe Castle)  
Fax: 0871 989 6088  
Email: [paula@pinkselectrical.com](mailto:paula@pinkselectrical.com)



## Littlebirds

home and holiday help

01929 424700



We provide a reliable & professional service throughout the Purbecks

- ✓ Cleaning
- ✓ Gardening
- ✓ Laundry
- ✓ Shopping
- ✓ Home catering
- ✓ Welcome packs

**Contact Nichola for a quotation**

e: [info@purbeckcleanandgarden.co.uk](mailto:info@purbeckcleanandgarden.co.uk)  
w: [www.purbeckcleanandgarden.co.uk](http://www.purbeckcleanandgarden.co.uk)

# SuperFast Broadband

has landed in Church Knowle  
Each home in your village can now  
get 50x faster internet connectivity!

*"The difference was  
immediate, it was startling"*



50 x faster  
internet



One call away  
to order



Up and running  
in 1-2 weeks



Great package  
prices Pick & go!



Government  
grant to help



## How has this finally happened?

Voip Unlimited, a Dorset Internet Service Provider invested and created a superfast solution for home users like you who were let down by poor infrastructure in Church Knowle.

Not only are the prices great but Dorset Council are also offering to cover 70% of your installation costs.



*Scan the QR code to  
watch the project video*

**Join your neighbours & Get connected today**

**01202 612000**

[www.voip-unlimited.net/airwave-home](http://www.voip-unlimited.net/airwave-home)



Voip Unlimited



**CORFE CASTLE CHARITY**

## DOMESTIC AND FAMILY EXPENSES

The Trustees of the Corfe Castle Charity will consider applications from people living within the Corfe Castle Parish (which includes Kingston) for assistance with domestic and family expenses in cases of hardship.

The Trustees will also consider applications for assistance in connection with the following :

- Education and Training
- Sickness and Disability
- Grants to organisations

For further information please contact:

The Clerk to the Trustees,  
Mrs. Mandy Meaker

2 Battlemead

Corfe Castle BH20 5ER

Tel: 01929 480873

### ADVERTISING IN THE CORFE VALLEY NEWS

Please supply your advert as a **PDF** at the correct size for printing if possible, please see available sizes below.

#### CREATING A PDF FILE OF YOUR ADVERT

When creating your advert in Microsoft Word you need to go to "Save as" and then under "Format" select PDF from the dropdown menu. In Apple Pages go to "Export to" and select PDF. Please remember to include the name of your company or organisation in the name of the document.

Then simply email your completed advert along with how long you would like to advertise for to **corfevalleynews@tiscali.co.uk** and send your payment as follows: Payment should go to John Courtney at Stonewood, Calcraft Road at the same time as you submit copy or via BACS to the account shown at the bottom of the page.

All Addresses and Phone Numbers are on page 3.

If you are not submitting by email please leave a copy in the Post Office (The Village Stores) or in the CVN box at 55 East Street.

Word documents can be submitted but it will be necessary to create a PDF file from these formats and they often **DO NOT reproduce as expected when printing.**

### ADVERT SIZES

Full Page - 128mm x 190mm

Half Page - 128mm x 93mm

Third Page - 128mm x 61mm

Quarter Page - 63mm x 93mm

### Advertising charges as from 1st December 2018

	1 month	3 months	6 months	12 months
<b>Full Page</b>	£30.00	£77.00	£149.00	£286.00
<b>Half Page</b>	£18.00	£44.00	£83.00	£154.00
<b>Third Page</b>	£12.00	£33.00	£61.00	£105.00
<b>Quarter Page</b>	£10.00	£25.00	£45.00	£80.00

**Payment by BACS:** Sort Code 30-99-12 Account No. 00864273

#### Postal Address:

John Courtney, Corfe Valley News  
Stonewood  
Calcraft Road  
Corfe Castle  
Wareham BH20 5EL

#### Fees due on acceptance of the advert

### Regular events in Corfe Castle & environs

	TIME	EVENT	LOCATION
<b>MONDAY</b>			
Each	8.50am - 2.50pm	Community Pre school	The Pre School
Each	10.00-11.00am	Coffee Morning	Springwell Close
Each	2.30 - 4.30	Whist and tea	Springwell Close
Each	10am – 1pm	Pottery Class	Furzebrook Studios
Each	7 - 11pm	Chess Club (Sep - Apr)	Morton's House
1st	7pm	Double Act	C C Village Hall
2 <sup>nd</sup>	7pm	CC Parish Council	C C Town Hall
<b>TUESDAY</b>			
Each	8.50am - 2.50pm	Community Pre school	The Pre School
Each	9.15 – 10.45am	& 11am – 12 Yoga	Langton Scout Hut
Each	9.30 - 11.30	Intermediate yoga	Swanage - 477169
Each	10.30-noon	Parent & Child Group	C C Village Hall
Each	6.15-7.45pm	Brownies (term-time)	C C Village Hall
Each	7.45 – 9.15pm	Badminton	C C Village Hall
1st	2 pm	Aquarius	C C Village Hall
2 <sup>nd</sup>	7.30pm	CK parish Council	Odd months Furzebrook VH; even CK
<b>WEDNESDAY</b>			
Each	8.50am - 2.50pm	Community Pre school	The Pre School
Each	9.30am- noon	Intermediate yoga	Kimmeridge 477169
Each	9.45am-12.45	Wool Workshop	C.C. Village Hall
Each	7-9pm	Youth Club	C C Village Hall
Each	8.30	Poker	Corfe Castle Club
<b>THURSDAY</b>			
Each	8.50am - 2.50pm	Community Pre school	The Pre School
Each	10.00 - 11.30am	Busy Bees	CC Primary School
3rd	11.30am	Probus Club	Mortons House
Each	6.00 - 8.00 pm	Intermediate yoga	Swanage - 477169
Each	6.30 – 8.00 pm	Yoga (439041)	Harmans Cross VH
Each	10.00 – 1.0 pm	Pottery Class	Furzebrook Studios
Alternate	7.30pm	Bingo	C C Village Hall
<b>FRIDAY</b>			
Each	8.50am - 2.50pm	Community Pre school	The Pre School
Each	10am – 1pm	Pottery Classes	Furzebrook Studios
Each	8.30pm	Bingo	Corfe Castle Club
<b>SATURDAY</b>			
1st	10.30am	Village Coffee Morning	C C Village Hall
<b>SUNDAY</b>			
Each	1.00pm	Bingo	Corfe Castle Club

Please send any alterations to this list to the Editor, at the address in the front. Whilst care is taken to establish our advertisers are bona fide, readers are advised to take their own precautions before entering into any agreement.