

**DIRECTORY OF LOCAL ORGANISATIONS**

1st CORFE CASTLE BROWNIE PACK	CHRISTINE KEMP	480007
AQUARIUS CORFE CASTLE WOMEN IN TOUCH	PENELOPE SMITH	480109
BADMINTON	RUTH CARR	480868
BUSY BEES	CLAIRE HOLLARD	481631
CHRISTMAS FESTIVITIES	CAROLE SPEED	480810
CHURCH KNOWLE FOOD FAYRE	ANN WAINWRIGHT	480567
CHURCH KNOWLE PARISH CLERK	ALISTAIR WALLACE	07731841093
CHURCH KNOWLE VILLAGE HALL	ANGELA BOON	480534
CHURCH KNOWLE READINGS ROOM BOOKINGS	SHIRLEY HULL	480341
CHURCH OF ENGLAND CHILDREN'S SOCIETY	PENNY HOPKINS	480551
EVANGELICAL CONGREGATIONAL CHURCH	CELIA TAYLOR	07908807115
CORFE CASTLE CHAMBER OF TRADE	PAUL JOBLING	07808793855
CORFE CASTLE CHARITY	MANDY MEAKER	480873
CORFE CASTLE CLUB	BAR STEWARD (CHUBBY)	480591
CORFE CASTLE COMMUNITY LIBRARY		480760
CORFE CASTLE COMMUNITY PRE SCHOOL	NATALIE TERRETT	481631
CORFE CASTLE CE VC PRIMARY SCHOOL	EMMA MORGAN (Head)	480428
CORFE CASTLE FOOTBALL CLUB	KEVIN REYNOLDS	480179
CORFE CASTLE GARDENING	MIKE GLOVER	480320
CORFE CASTLE RINGERS (TOWER CAPTAIN)	CAROLE DEAN	480620
CORFE CASTLE SURGERY	Dr MARK LEPPER	480441
CRAZY 4 CORFE	DENISE FULLER	477247
CORFE CASTLE PARISH CLERK	ALI BURNETT	426125
CORFE CASTLE TOWN TRUST	LOUISE HAYWOOD	481375
CORFE CASTLE TOWN HALL BOOKINGS	JOHN LINDSAY	481498
CORFE CASTLE YOUTH CLUB	DONNA DAVIS	481284
CORFE CASTLE TODDLER GROUP	CHERYL THAKE	424290
CORFE COMMON HAYWARD	MARCUS CHURCHILL	480856
CORFE CASTLE VILLAGE HALL	CAROLE SPEED	480810
DORSET WILDLIFE TRUST KIMMERIDGE	JULIE HATCHER	481044
DOUBLE ACT	PETER SMITH	480109
DORSET BLIND ASSOCIATION	LEAH CROSS	01202 712869
FRIENDS OF C C COMMUNITY LIBRARY	ALISON ALLWRIGHT	480123
FRIENDS OF THE SURGERY	KATHY MORRIS	425890
FURZEBROOK HALL BOOKINGS	CLAIR GREEN	553138
FURZEBROOK WHIST DRIVES	EILEEN CAKE	552392
GOD'S ACRE TRUSTEES	MARIE POPE	480869
KIMMERIDGE VILLAGE HALL	OFFICE	270000
LOCAL HISTORY GROUP	LOUISE HAYWOOD	481375
MARGARET GREEN ANIMAL RESCUE	GEOFF WRIGHT	480474
MILLENNIUM PAVILION BOOKINGS	DEBBIE REYNOLDS	480179
NATIONAL TRUST	NICK HUGHES	450002
PARISH CHURCHES	Rev IAN JACKSON	480257
POTTERY IN PURBECK	RACHEL FOOKS	480455
PROBUS CLUB	JOHN COURTNEY	480575
PURBECK ASS'N of the NATIONAL TRUST	DAVID COLE	550488
PURBECK CHESS CLUB	STEVE PEIRSON	552504
PURBECK GARDENING CLUB	CYRIL HARRISON	552105
ROYAL BRITISH LEGION	BARRY WILSON	481271
SPORTS TRUST	DENISE FULLER	477247
ST EDWARD'S COVENANTS/TREASURER	JOAN INGARFIELD	480322
SWANAGE AND PURBECK ROTARY	DEIRDRE SELWYN	480279

# CORFE VALLEY NEWS



## JULY 2019

*An independent magazine for  
the villages of Corfe Castle, Church Knowle,  
Furzebrook, Kingston, Kimmeridge, Steeple and environs*

Printed by Octopress Printers Ltd

Unit B10, 46 Holton Road, Holton Heath Trading Park, Poole, Dorset BH16 6LT

Tel: 01202 622220 E-mail: [print@octopress.co.uk](mailto:print@octopress.co.uk)

# JAMES SMITH

Funeral Directors & Memorial Consultants

Est. 1892

**24 hour service and care  
by our local staff,  
catering for all your  
funeral requirements.**

**New memorials &  
restoration.  
Local purbeck stone  
always available**



**Swanage 422445**

## Dorset Funeral Plan

Peace of mind for you and your family  
Please call for a brochure or home visit.

Member of the British Institute of Funeral Directors

[www.james-smith-funerals.co.uk](http://www.james-smith-funerals.co.uk)  
[office@james-smith-funerals.co.uk](mailto:office@james-smith-funerals.co.uk)

## Corfe Valley News

*A monthly magazine providing news, information and items of interest for the villages of Corfe Castle, Kingston, Church Knowle, Kimmeridge, Steeple and environs.*

Established June 1982  
Issue No. 447 July 2019

### Editor

Stephen Dru Drury  
55 East Street,  
Corfe Castle  
Tel: 480074

### Deputy

Emma Lacey  
45 Halves Cottages  
Corfe Castle  
Tel: 480196

email: [corfevalleynews@tiscali.co.uk](mailto:corfevalleynews@tiscali.co.uk)

Website: [www.corfevalleynews.co.uk](http://www.corfevalleynews.co.uk)

### Treasurer and Advertising

John Courtney  
Stonewood  
Calcraft Road  
Corfe Castle, BH20 5EL  
480575

email: [mail@courtneyfamily.net](mailto:mail@courtneyfamily.net)

### Distribution

Hilary Watson  
Wessex House  
Calcraft Rd  
Corfe Castle  
481265

### **Delivery helpers**

Mrs. Bratby, Mrs Cake, Mrs Belinda Bell (Kingston) Mrs. Cannings, Mrs. Chaffey, Holly Gilmour-Cox, Mr. Cross, Mrs. Dowland (Creech), Mrs Mitchell, Mrs Anne Preston, Mr & Mrs Batchelor, Mrs Finch, Mrs. Fooks, Mr Glover, Mrs. Earwicker (Kimmeridge), Mrs Spinney, Mrs. Hull (Church Knowle), Mrs Withers, Mr D Ryder, Mrs. Swaine, Mr & Mrs. Watson, Mrs Proudman, Lucas van Lelyveld, Abigail Baker, Mrs Rennison, Mrs Leach.

### **Past editors**

John Parsons 1982-85  
James Kirkwood 1985-91  
Geoff Marshall 1991-96  
Kate Macdonald 1996-97  
Linda Applin 1997 - 2004

Please send items for publication by 5 pm on the **15th** of the preceding month. All contributions can be left at 55 East Street or at The Post Office, Corfe Castle.

Preferably items should be e-mailed to [corfevalleynews@tiscali.co.uk](mailto:corfevalleynews@tiscali.co.uk)  
*Items received after the 15th may not be printed until the next issue*

## Editorial

Our audit has been completed by John Coverdale; thank you John. In summary all is in order and we have made a smaller loss than last year. We are therefore moving in the right direction and will probably delay any increase to advertising prices until the autumn or winter. Again thank you to everyone who sent in their contributions in the envelopes. You really help us to keep our heads above water and to ensure that the CVN carries on.

As we run into the summer proper the weather continues to be distinctly average. However all over the village the roses have been quite stunning this year; so something is liking it! There has been a lot of rain and I noticed that the inspection pit which is being built in the Corfe sidings keeps filling up with water! Let's hope it does not delay a proper service to Wareham which has been so long in coming and which is so urgently needed to relieve the pressure on the roads.

Stephen

## Some useful Telephone Numbers

Police non-emergency call line	101
National Electricity Number	105
NHS Emergency Medical Care Service	111
In the event of Gas Leak	0800 111999
Electricity Failure	0800 0727282
Swanage Police Station - out of hours calls rerouted	422004
Swanage Hospital	422282
National Trust outside office hours	07970-595963
Wareham Hospital	552433
Poole Hospital	01202 665511
Bournemouth Hospital	01202 303626
Dorset County Hospital	01305 251150
Corfe Castle Community Library	480760
Dorset CAB Advice Line: Mon – Fri 10am – 4pm	0344 245 1291
Purbeck District Council	556561
The Samaritans	01202 551999
Roads, pavements and drains	01305 221000
Water - Supply and Sewage	0345 600 4600
Street Light Defect - SEC Contracting	0800 068 4145
Childline	0800 1111

## **Corfe Valley News**

A monthly magazine providing news, information and items of interest for the villages of Corfe Castle, Church Knowle, Kingston, Kimmeridge, Steeple and environs.

Established June 1982  
Issue No 447 July 2019

## **Contents**

6-8	Corfe Castle Parish Council
12-13	Church Knowle Parish Council
16-17	Surgery News
18-20	National Trust
23	Aquarius
25	Corfe Castle Village Hall
29	Dorset Wildlife Trust
30	Double Act
33	Corfe Castle Club
34	Corfe Castle Pre-School
35	Corfe Castle Kids Club and Busy Bees
36	Corfe Castle Christmas Festivities Committee
42-43	Centre Page Calendar
45-49	Church of England
52	Evangelical Congregational Church
53	Kimmeridge News
54-63	Notices and Thanks
64	Pioneer View
68-69	Harmans Cross Village Hall
70	Furzebrook Village Hall
72-74	Swanage Railway
81	Corfe Castle Charity

The cover picture is a sketch of Dacombe House, now Morton's House, from "Rambles in the Isle of Purbeck" by C E Robinson and dated 1882

## CORFE CASTLE PARISH COUNCIL

### JUNE AT THE PARISH COUNCIL

The first item on the agenda was the consideration of applications received to fill the two vacant seats on the Council following the recent election. **The Council duly co-opted Cllr David Grinsted who previously served as a Councillor in the last term and Cllr Mandy Platts.** Welcome to both new Councillors.

During the public half hour David Walker expressed his concerns and those of his neighbours about **traffic in West Street**. David stressed the increased volume of traffic is created by things beneficial to the village; the surgery, the sports pavilion and local businesses. Nevertheless, **traffic is a problem and he noted blind bends, inconsiderate parking, excessive speed, delivery vans and poor signage as some of the problems.** David suspects little can practically be done but asked the Parish Council to consider his comments when considering any future plans to build in or off West Street. Jonathan Kershaw, **Chair of the Commons Committee, reported on the structure and constitution of the Committee.** He invited the PC and parishioners to attend the AGM in July and to raise any queries they have regarding the common or the committee. Paul Jobbling spoke on behalf of the **Chamber of Trade and Commerce** and reported that there is a renewed enthusiasm in the community for the Chamber of Trade; business owners are stepping forward to take active roles and they aim to promote the village through social and digital media.

James Gould, **National Trust** Operations Manager, reported the Castle had received 17,000 visitors over the half term, 3000 of which had attended the May Fair which had been a huge success. The National Trust plan to put more robust barriers in place as a further measure to prevent parking adjacent to the old garage at Uvedale.

The Council have requested updates from **The Corfe Castle Community Land Trust**. The Council do not have any prior knowledge of potential sites for development until they are presented to the village, nor have they intent to do so, but they would welcome regular updates of general news.

**Following the Easter bank holiday rave** the Council had resolved to write to both Dorset Police and Dorset Council to ask what powers they had in place to prevent future events occurring and what resources they had to exercise any powers. Cllr Clarke has received a response from Mike Rogers at Dorset Police. He reported that they do have the power to issue a rave prohibition order, but this can only be activated when music has started which in practice is often too late. The Police advised that the local authorities do not have powers to stop events. Cllr Clarke has requested Mike seeks to

## CORFE CASTLE PARISH COUNCIL

lobby for greater powers which can prevent a rave at the planning stage. The Police ask the public to tell them using 101 as soon as a rave is suspected.

**The Council debated advertising in the village which had been highlighted as a problem.** There are concerns about businesses placing illegal signage on roundabouts, roadsides and in the Square. In the past Dorset County Council Highways guidance looked favourably on charity advertising providing it was taken down promptly but discouraged business advertising. The Council had in the past adopted this guidance. They were interested to know what legislation the new Dorset Council were issuing on the subject and the Council will be making enquires with the County Councillor prior to asking her to discuss the subject with local businesses.

Following Dorset Council's recent declaration recognising that there is a **Climate Emergency** the Council was approached with a request to declare an emergency themselves. They considered a motion and resolved to declare; *'Corfe Castle Parish Council recognise that climate change is happening and support the declaration of a climate emergency by Dorset Council'*. **They have established a group to focus on ways in which the Parish Council can take positive practical action.**

**Parking at the end of Webbers Close has been a reoccurring problem.** Offending cars reduce visibility, posing a hazard to those pulling out of the close. The Parish Council have composed a letter and have distributed it to residents in Webbers Close who have kindly agreed to put them on offending cars.

The Council **formed a working group to focus on parking in the village.** Several items were noted to be considered by the group; West Street traffic, the lack of disabled parking, parking in the Square and parking in Station Road. The Chair proposed Cllr Dru Drury organise the group. The first meeting will be pooling ideas to address the problems identified. The group plan to invite the NT and the County Councillor to subsequent meetings. Comments and suggestions from parishioners are welcome.

In financial matters the Council approved the quote for services provided by Purbeck Youth and Community Foundation (PYCF) for the provision of staff for the Youth Club under the same arrangement agreed in previous years; that they would ask the Youth Club to raise some funds themselves to contribute to the fees. The Council completed the annual governance statement for the external audit. They approved the internal audit, the asset register and the accounting statement for the 2018/19 accounts. These documents can be inspected by the public in accordance with the *Accounts and Audit regulations 2015 Exercise of Public Rights* and they have been published on the Parish Council website and notice boards.

## CORFE CASTLE PARISH COUNCIL

**New planning procedures implemented by the Dorset Council have resulted in the Parish Council only being allowed 21 days in which to submit comments on planning applications, as opposed to the 28 previously allowed. This will mean that some applications may not get published on the planning agenda and the notice boards prior to the Council's comments being submitted, nor will these applications get discussed at the meeting. Instead the submitted decision will be reported at the meeting. The Council have written to try to challenge the new policy as it will effect public participation in the planning process and increase administration for Parish and Town Councils. We would therefore ask that residents look out for planning notices (which are usually yellow and displayed outside of site proposed for development). If an application affects you and you wish to comment or ask questions, please make representation to the Clerk or a Councillor.**

The Parish Council had no objection to works to a single story kitchen extension at 4 Townsend Road, Corfe Castle, Wareham. The Council have requested an extension to submit comments on the erection of a barn at Little Woolgarston Farmhouse, Corfe Castle. The extension will allow the committee to see submitted comments from the AONB, from neighbours and from Highways prior to submitting their decision.

(phone 01929 426125)(e-mail [CorfeCastlePC@aol.com](mailto:CorfeCastlePC@aol.com)) – 41 Bell Street, Swanage, Dorset, BH19 2RY. The Parish Council meets on the second Monday of each month at 7pm in the Town Hall, West Street\*. Have your say at the start of the meeting, speak to any parish councillor, or write to me. Full minutes of the meetings are available in Corfe Castle library or on the Website ([www.corfecastlepc.org.uk](http://www.corfecastlepc.org.uk)). [\*Sometimes elsewhere.]

The next Parish Council Meeting is on the 8<sup>th</sup> July 2019 at 7.00pm in the Town Hall.



### FENCING AND LANDSCAPING

Mini Digger and Operator Hire  
Garden Maintenance / Garden Clearances



Environment Agency Registered Waste Carrier  
Licence No CBDU197375 (IPGM)  
Fully Insured

Call Simon Harding 01929 421462 / 07812104225  
email [simonhardingipgm@gmail.com](mailto:simonhardingipgm@gmail.com)

## DOORS WINDOWS & LOCKS

Glass repairs & Misted Damaged double glazed units replaced PVC-U & Timber Windows & Doors supplied & installed Interior doors supplied & fitted

Locks Opened – Replaced – Upgraded

Handles-Hinges-Letter boxes-Seals & Gaskets Replaced. Snapped keys Extracted. Window restrictors & Child locks fitted. Tel: 01929 481496 –

Mobile: 07484186617

Email: [dwlocks@outlook.com](mailto:dwlocks@outlook.com) - FENSA-MTC-CRB checked

## ROSEMOUNT PAT TESTING

Tessa Somerville

Corfe Castle

BH20 5EN

01929 480 521

EAL no 98903894

07984 000 674

Insured

## PETE FOOKS

GENERAL BUILDING AND  
MAINTENANCE ALSO PATIOS  
GARDEN WALLS AND ALL  
GROUND WORKS.TILLING AND  
ROOFING.STONE WORK AND  
RENOVATIONS UNDERTAKEN.

01929 480015/07786557526

[peterfooks@aol.com](mailto:peterfooks@aol.com)





## Jonathan Sells

### Summer Stone Carving Courses

22, 23, 24 & 25 August 2019

10am - 4pm

» Sandy Hill Studios, Corfe Castle, Dorset, BH20 5JF

Come and create your very own relief carving in a fun and relaxed setting, with expert tuition.

For more teaching dates please see website. Courses also tailored to your specific needs.

E: [info@jonathan-sells.com](mailto:info@jonathan-sells.com) | T: 07749 667120

[www.jonathan-sells.com/teaching](http://www.jonathan-sells.com/teaching)

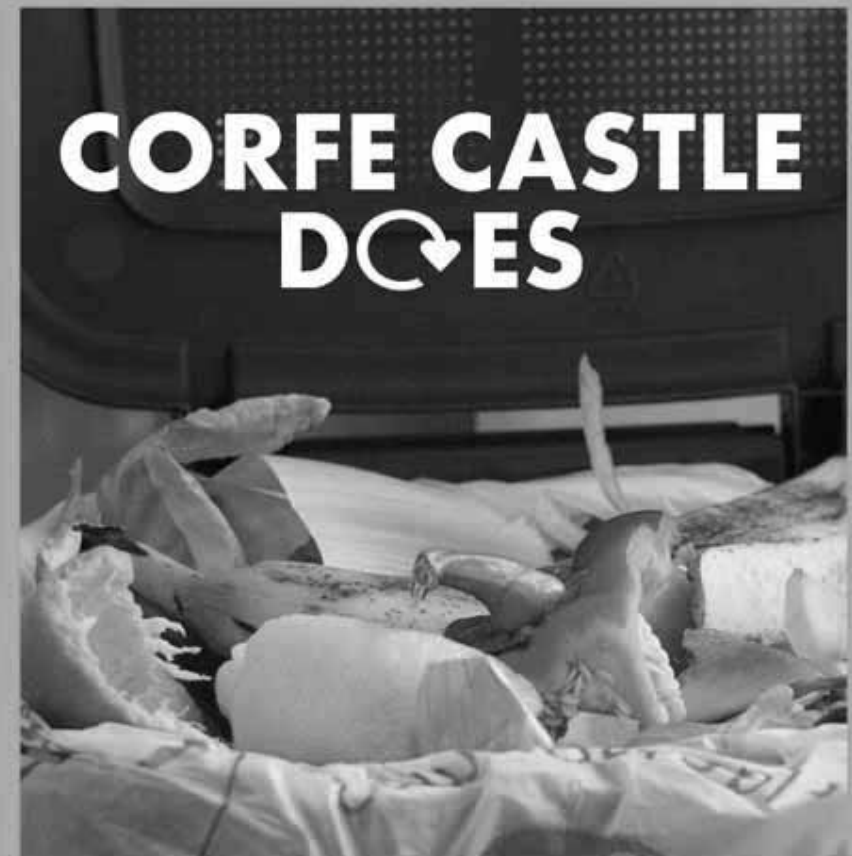

# CORFE CASTLE DOES



Dorset  
Waste  
Partnership

**Most people in Corfe Castle  
are recycling their food waste.  
Get a food caddy today:**

[dorsetcouncil.gov.uk/recycling](http://dorsetcouncil.gov.uk/recycling)

## NEWS FROM CHURCH KNOWLE PARISH COUNCIL

For the first time in several months the Parish Council met at Furzebrook Village Hall; albeit in a small corner of the main hall. It felt a bit like being in the empty hold of a rather large cargo ship before container ships were invented. Four Councillors were able to attend, the others having to apologise due to serious illness and work commitments. As our dear reader will know, the Council is two Members short of a “full house” and this can lead to difficulties when Members are ill or are unable to attend for other reasons. Anyway, to business.

Firstly, Cllr Ellwood declared an interest in a “Past Planning” matter which he thought might be discussed later and this was noted.

Dorset Wildlife Trust had been invited to the meeting to give an update and answer questions about their work in managing the “Corfe River Project” and at Furlong Coppice, Kilwood & Stonehill. Unfortunately, no-one was able to attend so there was some disappointment. Never mind, the new Police Community Support Office from Dorset Police stepped in and gave a report on the activities of miscreants in the community in the last three months which included thefts of a new “mini”-digger, a bicycle and a car parked in Tyneham car-park. She also commented on the theft of a yacht, but it was difficult to see how that could have occurred in Church Knowle parish unless it had been parked in the Blue Pool, Green Pond or the small bit of water by Church Knowle village green. Mind you, it might have been parked in someone’s garden or boat park at the time but the PCSO didn’t really expand on that. What did come out was that in the Parish itself, the amount of crime was pretty low. The main concern was with sheep rustling and poaching. One of your Councillors explained that the attitude of the “non-emergency” telephone team at Dorset Police’s “Force Control Centre” was far from satisfactory when a particular high value theft was reported, ie the answer was, ‘There’s not much we can do about it, the digger’s probably in Poland by now’. Well, really! The PCSO suggested that there were several ways to reduce risk of theft and that “trackers” could be cheaply fitted to equipment whereby the constabulary could easily follow a stolen item and catch the crooks “banged to right”. There was general discussion following and the Chairman thanked the PCSO for her visit and fruitful presentation.

The Chairman (Cllr Ed Ellwood) then resigned and Cllr Parker took the Chair. The meeting then continued. As this was “Mini-meeting”, there was not really very much on the Agenda. The minutes for the May meeting were accepted and the only matter arising was that the pot-hole and road collapse at East Creech had been fixed. No new planning application consultations had been

requested by the Dorset Council planners and the meeting quickly went on to note the results of planning application on which the Council had previously commented. Cllr Ellwood then again declared an interest, but as the application had been discussed at a previous meeting and do decision was going to be made on it, Cllr Ellwood’s interest was noted and the Clerk suggested no further action was necessary.

The monthly accounts were presented and found to be in good order. Invoices were paid and the Clerk reported on the current audit of the 2018-2019 Annual Accounts.

The curating of the Council archives is just about complete and they are now looking for a new home. It was suggested that a small, secure Portakabin® of the type used by a site gatekeeper be purchased second hand a [possibly sited at Church Knowle village hall – that is if the village hall committee agree. Full discussion will take place next month.

Cemetery access, etc., was adjourned until the next meeting. The Clerk had approached three fencing contractors for quotes to repair and renew the cemetery fencing and it was also reported that a contractor had agreed as part of his quote to remove the dead tree gratis. When the formal quotes are received they will be discussed and the award of contract made, most likely at the July meeting.

The Council then went on to discuss the Environmental Project. The Parish Council’s lead councillor had attended a meeting with Imerys on 23<sup>rd</sup> May and had asked for the costings from Dorset Wildlife Trust. She reported she had been promised the accounts for the Church Knowle part of the project but was a bit disappointed that nothing else was available for CKPC to look at considering this was “public money” that was being spent by a charity and considering that many of the workers were volunteers she felt that more transparency on the way the money was being spent was urgently required. All the Councillors agreed and again they expressed their disappointment that no-one from DWT was present to be “grilled” at the June meeting. It was suggested that a letter to the Chief Executive of DWT be sent inviting him rather than his subordinates to the August meeting. This was agreed and the Clerk told all he would draft a letter for agreement of Members and then send it.

And, apart from a few bits and pieces that was that for June. July’s meeting will be at the Church Knowle Reading Room at 7.30pm on Tuesday the 09<sup>th</sup>.

The Council’s e-mail address is: [ckpc@gmx.co.uk](mailto:ckpc@gmx.co.uk).

## CORFE CASTLE SPORTS TRUST

### Invitation to become a Friend of the Trust

For many years villagers have regularly contributed a few pounds on a monthly basis to support the on-going maintenance and running costs of the Pavilion and Pitch facilities for the Community. These donations also enable the Trust to keep Pavilion hire charges to a low cost.

The Trust is seeking new contributors to encourage wider support from across the Community as part of our fund-raising initiatives.

For details of how to make a regular contribution (£1-£5 per month) and to use gift aid as an additional benefit to you and the Trust please contact:

Paul Jobling (Chairman) on 07808793855 (pauljobling316@gmail.com)

It may also be appropriate for you or a relative/friend to consider the gift of a legacy to the Trust.

For more information on making a legacy please contact Paul as above.

**YOUR SPORTS TRUST NEEDS YOUR SUPPORT**

### Yoga for beginners

At Church Knowle village hall  
Tuesday 6:30-8 pm  
Friday 9:30-11 am

Everyone is welcome, no experience is necessary, come along and enjoy a gentle Hatha yoga class

£8 per class pay as you go

For more information contact Frances

Email [r19few@googlemail.com](mailto:r19few@googlemail.com)

Text 0797439349

Call 01929472927



**Open shop hours,  
7 days a week,  
including Bank Holidays!**

- **Milk**
- **Bread**
- **Fruit and Veg**
- **Wine**
- **Beer**
- **Cider**
- **GWR Hole Meat**
- **Purbeck Ice Cream**
- **The National Lottery**
- **Large Gin Selection**
- **Local Gin**
- **Rum, Whiskey and Vodka**

**and many more fresh and frozen groceries  
Home Deliveries available**





## Corfe Castle Surgery

### **Shingles vaccination**

Shingles is a common disease that can cause long-lasting, severe pain. It occurs more frequently in those over 70 who are also more likely to have worse symptoms and it has been known to cause permanent disability.

The vaccine significantly reduces the number of cases of shingles and will reduce the severity of symptoms in vaccinated people if they develop the disease. The vaccine cannot cause shingles in healthy people.

As soon as you turn 70 you are eligible for the shingles vaccine. Anyone born on or after 2<sup>nd</sup> September 1942 and those aged 78 or 79 are also eligible for the shingles vaccine.

Please speak to the receptionist on 01929 480441 to book an appointment or to check to see if you are eligible.



**Tina**

### **Patient Participation Group**

The NHS is actively promoting the role of PPGs and held a national PPG Week in June. We are organising our own PPG activities throughout the year as we work to spread the word about the purpose of our PPG (which is to represent the views of all the patients here at Corfe Surgery and to support the Surgery ) and to tell you what we are doing. Do please look at the PPG notice board in the Surgery for news of our activities. As always we continue to welcome feedback from you about the Surgery and also on what we, the PPG, are doing, so do contact us any time with your comments or suggestions on e.g. how we might better publicise the PPG through talks,

Leg Club at Wareham. Lindsay Leg Clubs are being set up by many surgeries throughout the country and are working to the great benefit of patients and nursing staff alike. Run by a combination of nursing and volunteer teams, patients who have long term leg ulcers and related problems can receive their treatment in a relaxed social and community environment. Our Purbeck Lindsay Leg Club, bringing together the six Purbeck surgeries led by our own surgery, will be based at Wareham Parish Hall every Monday morning from Monday September 2<sup>nd</sup>. We shall very much need your help please. We are hoping that some of you will feel able to volunteer your time to help at these Monday morning sessions with the social aspects of the sessions - hot drinks, cakes, meeting and greeting patients, raffles, fundraising..... here's hoping to hear from you! We will keep you up to date with our progress towards September 2<sup>nd</sup>.

Our programme of talks is in place for the rest of the year. The next date for your diary is Thursday August 15<sup>th</sup> when Dr Andrew Jordan, consultant cardiologist at Poole Hospital, will talk on the prevention and treatment of heart attacks. More details to follow.

Our next quarterly meeting of the PPG will be on Thursday July 11<sup>th</sup>. Please contact us through the Surgery if there are any issues you would like raised.

Finally the Surgery has asked us to be as understanding as possible while Dr Armitage is away on six months' maternity leave. The regular locum doctors will be there and it would be really helpful if we don't all ask to see Dr Lepper himself all the time! Many thanks.

## **Curtains by Clare**

**Curtains made for you.  
Quality work. Affordable prices.**

**Also curtain repairs and alterations.**

Phone 01929 550714 or mobile 07969 695338 and leave a message



## National Trust Corfe Castle

National Trust

### Festival of Archaeology at Corfe Castle

**Sat 6 – Sun 7 July**

**Sat 13 – Sun 14 July**

Join Corfe Castle as we take part in the National Festival of Archaeology 2019.

There will be a variety of living history displays and hands-on activities including brass rubbing and mosaic making during the festival.

Learn about the ancient crafts of tin-casting, pottery making and wattle and daub through to the fascinating scientific discoveries of the Georgian period such as some of the world's first cameras and moving pictures.

Nancy Grace our Regional National Trust Archaeologist will be revealing the secrets and surprises of her excavation toolbox during talks at 11.30am and 2pm each day.

#### **Open air theatre – Shakespeare**

Pack a picnic and enjoy a magical evening of theatre within the castle ruins from 6.15pm.

#### **The Tempest (Illyria)**

**Sat 13 July, 7.30-9.30pm**

#### **A Midsummer Night's Dream (Chapterhouse)**

**Fri 19 July, 7.30-9.30pm**

For theatre performances, booking essential: Call 0344 249 1895 to book your tickets.

#### **Medieval games**

**Sat 20 – Sun 21 July**

Explore the Outer Bailey and try your hand at medieval craftsmanship. Have-a-go at helping daub and wattle walls on the stonemasons' lodge or make and decorate a clay tile to take home.

#### **Medieval Village**

**Wed 24 July – Mon 19 August**

Travel back in time to the 12th century and learn some of the skills you'd need to become a noble-knight.

Visit the siege engineer as he constructs additional defences for the castle. Learn about both attack and defence and assist the engineer with his construction work.

Learn about medieval penmanship and have a go at writing with quill and ink.

#### **Longbow in the Middle-Ages**

**Thu 22 – Mon 26 August (bank holiday)**

Explore the medieval encampment of the Wolfshead Bowmen. Witness combat and skilled archery demonstrations. Try your hand at archery have-a-go sessions (£2 for 6 arrows).



National Trust

*Cattle have grazed Purbeck's heathland for centuries, but today's high-tech herds have joined the digital age with National Trust graziers using smartphones and satellite technology to track their movements and improve conservation.*

*Red Devon cattle help maintain the natural balance at several National Trust nature reserves, including Studland and Godlingston Heaths and*

*Hartland Moor near Corfe Castle.*

*The herds are descendants of cattle which did the same job for landowner Ralph Bankes, who donated his entire estate to the Trust following his death in 1981.*

*The red Devons have always spent much of their time wandering freely in search of the best grazing, but the difference today is that graziers can see where they are in real time thanks to a phone app.*

*The app is linked via GPS satellite to electronic collars worn by members of each herd which report their position every 30 minutes.*

*The collars also record body temperature and how much individual cattle move around, so their health can be monitored.*

*Not only does this mean less time and money is spent keeping an eye on them, it also provides valuable information for conservationists.*

*Conservation grazing is one of the main tools used to protect the heathland ecology by preventing grasses from becoming too dominant and opening up areas of bare ground which are important for species such as basking lizards.*

*The cattle also have a role in helping plants colonise new areas by moving seeds around.*

*Data from the collars will be used to monitor how effective they are being and target priority areas for grazing.*

*In the future, it could also play a part in allowing the cattle to live a more 'natural' lifestyle with less human intervention.*

*There is evidence that the closer grazing animals can mimic the behaviour of wild herds, the greater the benefits for biodiversity, said National Trust Ecologist David Brown.*

*"Grazing is at the heart of our efforts to create a more dynamic landscape full of wildlife", he added.*

*"Cows with GPS collars may seem nothing to do with conservation, but are another step forward for nature in Dorset."*

**New \*\*\* Carpet Bowls \*\*\* New**



**Come and join us for Carpet Bowls,  
some social interaction and light exercise  
in a dry, warm and friendly environment.**

**Corfe Castle Village Hall**

**2pm – 4pm**

**18<sup>th</sup> July**

**19<sup>th</sup> September**

**17<sup>th</sup> October**

**Only £3**

**Fun & Refreshments**

**For More information ring  
Peter Jones – 07856 579750**



See you there at 2pm!

**Growing Compassionate Communities  
Charity Number - 1176047**

# Tapworks Plumbing

**Reasonable rates**  
**No job too small**

Bill: 07841626412  
 or  
 Kate: 07866434170  
 01929 551735



**Local plumbers**



**Andy Lowe Computing**

01929 422453 ~ 07884452284



Upgrades ~ 'How to Sessions' ~ 'Wireless Broadband installed'

No problem too small just give me a call

Friendly support for you and your computer

## SWANAGE & PURBECK TAXI

**LOCAL/LONG DISTANCE**

**COMPETATIVE RATES FOR, DOCKS**

**HOSPITALS, LONDON DAY TRIPS, ETC**

**CALL MARTIN ON: 07969 927424**



Our speaker for June was Alison Kemp, daughter of Chris and David, to whom she attributes her love and respect for nature and the environment. She is now a Waste Consultant in Cardiff, advising on a range of environmental issues.

Ali brought along a range of waste materials and tested members' awareness by asking whether or not they could be recycled. She also showed examples of the end results of various recycled materials such as fleeces, pens, pencils and much more. Members interacted enthusiastically with her presentation, asking questions and referring to examples such as swimsuits made from recycled plastic and plastic bottles stuffed with small plastic bags which can be used as building blocks.

Landfill waste is now taxed by the tonne and additionally councils now have to meet recycling targets. The UK target is 50% by next year; we may be pleased to know that Dorset manages to recycle 59%, well above the 46% currently achieved across England as a whole, though falling short of East Yorkshire's 65%!

Ali explained the multi-level process of sorting waste when it reaches the depot. It passes along conveyor belts and is separated into different categories with the aid of magnets, sieves and optical sorters with real people still a vital part of the process. Some types of waste are very easily re-used; paper can be pulped and made into more paper; glass can be re-used an unlimited number of times. It is far better to re-use materials than to rely on production from new raw materials – better economically as well as environmentally. Let's keep up the effort and continue to improve Dorset's recycling record!

**Dates for your diary:**

**2<sup>nd</sup> July Coastwatch**

**6<sup>th</sup> August Summer Lunch at the Pavilion. There will be a Hawaiian theme!**

Visitors are welcome to attend any two meetings in the year for a small charge of £3. Aquarius meets at the Village Hall at 2pm on the first Tuesday of the month. Alison Palmer News Editor 480096 "



**WOODLANDS BUILDING AND LANDSCAPING  
SOLE TRADER ESTABLISHED 1982**

**AARON PANKHURST  
TELEPHONE: 01929 481014  
MOBILE: 07866679137**

**EMAIL: [aaronpankhurst@hotmail.co.uk](mailto:aaronpankhurst@hotmail.co.uk)**

**ALL WORKS CARRIED OUT BY MYSELF TO A HIGH STANDARD  
TO INCLUDE:**

**GROUNDWORKS  
HARD & SOFT LANDSCAPING  
FENCING  
STONELAYING AND BRICKWORK  
PLASTERING, RENDERING AND TILING  
CARPENTRY**

**SPECIALISING IN ALL ASPECTS OF NEW BUILD, EXTENSION,  
RENOVATION, REFURBISHMENT AND GRADE II LISTED WORKS**

**HOURLY RATE FROM £15 PER HOUR**

**BESPOKE TIMBER SHEDS AND BUILDINGS DESIGNED AND  
BUILT TO YOUR REQUIREMENTS.  
HARD STANDING, SHED BASES, DRIVEWAYS EXCAVATED AND  
LAYED  
SMALL HAULAGE LOADS OF AGGREGATE DELIVERED.**

**MAN AND MACHINE HIRE AVAILABLE  
EXCAVATOR  
SKIP LOADING DUMPER  
COMPACT TRACTOR LOADER**

**SKID STEER WITH PALLET FORKS AND BUCKET  
THE ABOVE MACHINES ARE CAPABLE OF ACCESSING SMALL  
ENTANCES FOR GARDEN CLEARANCE AND HOUSE FLOOR  
EXCAVATION.**

## Corfe Castle Village Hall

### general news:

Thank you for the coffee morning support in June; £163.80 was raised. Our 100 club draw is made at the coffee morning; first prize of £20.00 was won by member 28, with member 36 getting second prize £10.00 and member 44 winning the third prize £4.50. If you would like to become one of the villagers who are supporting their local village hall in this way, please contact Penny Barker on 01929 481477.

### regular weekly events:

Monday mornings	Pilates (Kirsty Jesty)
Monday evenings	Double Act
Monday evenings	Dance (Lat Am & Ballroom)
Tuesday mornings	Toddlers
Tuesday afternoons	Diabetes Prevention
Tuesday evenings	Brownies
Tuesday evenings	Badminton
Wednesday mornings	Wool Workshop
Wednesday evenings	Youth Club
Wednesday evenings	Pilates (Kate Rust)
Thursday mornings	Dance (Modern Line)
Friday mornings	Pilates (Kate Rust)
Friday evenings	Beavers & Cubs

### regular fortnightly event:

Thursday evenings	Bingo
1st Saturday morning	CCVH coffee morning
1st Sunday all day	Antiques Fair
1st Tuesday afternoon	Aquarius
2nd Thursday afternoon	Carpet Bowls

### regular monthly events:

### more rooms:

The Bill Carter Room costs Corfe Castle residents £30 for a session, and the Community Hub Room just £15 a session. As usual there are significant discounts for regular users. Full details from Carole Speed on 01929 480810.

### developments news:

Unfortunately we were unsuccessful in our most recent application to a major funder for assistance with the costs of extending the kitchen and creating a chair store at the South end of the main hall. This work will have to wait until funds do become available, so another fund-raising round begins and will continue though the Autumn. There will be no disruption to the availability of the kitchen this Summer.

We are arranging for an "Honours Board" to be erected in the entrance foyer, listing the names of all those businesses and individuals who have helped with the developments project. If any CVN reader has a connection with a business who might wish to contribute to the new fund-raising, please contact David on 07590 352219. The same applies to anyone who has not yet contributed via the "Buy A Stone" initiative, but now wishes to do so. The deadline for this is 31st July.

We are also planning an Opening Event to be held early in the Autumn, to celebrate the developments work already completed. Details will be announced in due course, but this will be an "invite only" event for businesses and individuals who have contributed financially to the developments work through "Buy A Stone", and also "100 Club" members, who provide ongoing support to the running of the Hall.



**For all your gardening needs...**



Holiday Home Garden Maintenance  
Domestic and Commercial  
Lawn Mowing and Strimming  
Hedge Cutting  
Weeding and Planting  
Fully Insured

Call Dan on 07585 838578  
or email [dan@seagerandson.co.uk](mailto:dan@seagerandson.co.uk)



### **Mike Harriott Ltd**

Plumber

Bathroom Suite/showers etc.

Immersion Heaters Replaced

No Job too Small. Small Painting/Decorating Jobs

01929 480546 / 07773914297



### **MIKE HARDY**

*Independent Telephone Engineer*

(Ex BT - 36 years experience)

Sockets installed for phones, computers,  
Repairs and cabling. Telephones Supplied and Installed

**Half BT prices**

**Tel 01929 425252. Mobile 07950 372051**

### *The Castle Inn*

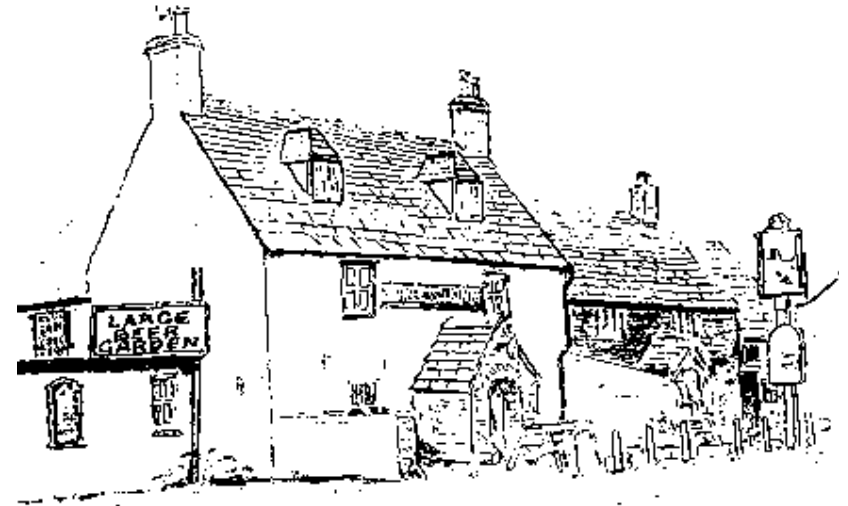

01929 480208

#### *News from the Castle*

Summer is in full flow, fantastic time of year the flowers are out, and alfresco dining is in!

Friday Nights are still fish nights, with tasty seafood and fish dishes, mussels, crab as well as some wonderful fish.

We be hosting our magic Mondays throughout the school holiday period.

So why not come along and be amazed ... fun for everyone.

Hopefully the weather will be kind to us, and we can take full advantage of our outside areas including Barbeques and live music in the garden. (Keep watching boards)

Thank you everyone for your continued support and as always, we look forward to seeing you.

**Lenctenbury Farm**

High quality food produced and reared at our farm near Corfe Castle.

Coming up in July:

- Pick your own and ready picked strawberries, blueberries and raspberries.
- Pick your own loganberries, tayberries, blackberries, blackcurrants
- Fruit bushes (£6-£9) and fruit trees (£16-£24) for sale. Also strawberry plants £1.

www.purbeckfood.co.uk  
office@purbeckfood.co.uk

The farm shop will be open in July daily from 10:00 until 17:00

Tel. 07798 743 877



Find us on facebook.

@purbeckfood

Find us opposite The Halfway Inn on the A351

Turn a walk into a workout with the

## Dorset Nordic Walkers

### Taster sessions and Tuition courses

- With qualified NWUK Instructors

### Rehabilitation and wellbeing walks

- Let us help you get back on your feet

### Fitness walks and circuit sessions

- Get results fast and have fun too

### Choice over at least 7 sessions a week

- Early morning, Daytime, Evenings and W/E

Our professional team is made up of physiotherapists, exercise rehabilitation specialists and fitness experts – our walks are inspirational, affordable and guaranteed to help you achieve your goals.

A Proud Purbeck Company.

www.dorsetnordicwalking.co.uk  
Part of www.nordicwalking.co.uk

## Come and Learn to Nordic Walk with us!

### Nordic Walking is whole body exercise that is...

- Easy on the knees and joints
- Works 90% major muscles
- Burns calories and tones upper body
- Can be done anywhere, at any level

0333 1234540



Dorset Wildlife Trust  
Fine Foundation Wild Seas Centre,  
Kimmeridge Bay, Wareham, BH20 5PE  
Tel: 01929 481044  
[kimmeridge@dorsetwildlifetrust.org.uk](mailto:kimmeridge@dorsetwildlifetrust.org.uk)

### Time to celebrate!

As of the 31<sup>st</sup> of May 2019, 41 new Marine Conservation Zones (MCZs) around the British coast were announced, six of which are in Dorset! These include; Albert Field, Southbourne Rough, South of Portland, Studland Bay, West of Wight Barfleur and Purbeck Coast. The six sites in Dorset are designated for different species and habitats. The Purbeck Coast MCZ and the other five sites should improve conservation of Dorset's seas for present and future generations.

### Purbeck Coast Marine Conservation Zone

The Purbeck Coast MCZ stretches from Ringstead Bay in the west to Swanage Bay in the east along the Jurassic Coast World Heritage Site, covering an area of 282 km<sup>2</sup>. Although this site is mostly made up of seabed below the low tide mark, it also includes a small area of seashore in Kimmeridge Bay.

### Importance

The new MCZs together with other types of marine protected areas, form a network throughout British seas as part of the UK's international agreement. The Purbeck Coast MCZ supports a variety of rocky and sediment habitats and is an important nesting area for Black Bream, a fish that excavates large nests on the seabed for its eggs. The male Black Bream guards the eggs and tends them until they hatch. Additionally, the seashore section provides a critical habitat for the Peacock's tail seaweed, a warmer water species that is rare in England but found in the rock pools of Kimmeridge Bay. The rock pools also provide a home to Stalked jellyfish which use their 'stalk' to attach onto seaweeds. Rare and unusual seaweeds found in Kimmeridge Bay include the tamarisk weed, which 'magically' changes colour from brown when out of water, to an iridescent blue colour when underwater! This area is also important for some unusual rock pool fish, including the Montagu's blenny, Connemara and Shore clingfish.

The Fine Foundation Wild Seas Centre is open daily from 10.30am until 5pm with free entry. For more information about the centre and events, please visit our website: [www.dorsetwildlifetrust.org.uk](http://www.dorsetwildlifetrust.org.uk) or follow us on Twitter @DWTMarine

**Sarah Hewett - Marine Warden**



Source: Wikimedia Commons

**Fancy yourself as the next  
Cary Grant?**

**Then We Need YOU!**

**“Arsenic and Old Lace”**

We are looking for our “Mortimer” -  
could YOU be the next star?

**Come along for a try-out:  
Monday evenings, 7PM**

**Performances: 14<sup>th</sup> - 16<sup>th</sup> November**

*Don't forget our extravagant*

**HARVEST BARN DANCE**

**Friday, 20<sup>th</sup> September**

**Make sure your diary's free, cowboys (and cowgirls, of course!)**



**Please contact:**

**Peter on 01929 480109**

**Or [pete@double-act.org.uk](mailto:pete@double-act.org.uk)**

***Everyone Welcome!***

## LOGS FOR SALE

Seasoned, barn-stored hardwood logs

£180 per transit load

£100 per half load

Free delivery

01929 427358 / 01929 481429



Tel: 01929-480 597

[lettings@purbecklettings.co.uk](mailto:lettings@purbecklettings.co.uk)

[www.purbecklettings.co.uk](http://www.purbecklettings.co.uk)

### WANTED - PROPERTIES TO LET FOR WAITING TENANTS

Contact us for a free no obligation valuation on your home or for further information on the services we provide which include long term letting, rent collection, full management and vacant management.

Please Contact Kate Anson on - **01929 480597**

The Estate Office, South Street, Kingston, Wareham, Dorset BH20 5LQ

### KDL MAINTENANCE.

Plumbing & Heating, Painting & Decorating, Tiling, Fencing, Shed felts, Roofing & Guttering, Fascias & Soffits, Real wood / Laminate flooring and more.



Free estimates and advice given.  
No call out charges - No vat added.  
Call Kevin :- Mobile 0747-512-8249  
(01929)-448548, (01929)-510848







seasons green

Lots of fabulous new stock, including a whole range of loveliness from local artist Terri Peay. Lovely ceramic coasters, cards, keyrings, lampshades, decorations and prints.

Gift Shop & Gallery

Open daily  
10:30am - 5:00pm

14 West Street  
Corfe Castle  
BH20 5HD

01929 477228  
seasonsgreen  
mail@seasonsgreen.uk





# Decoration Design

1 Townsend Road, Corfe Castle, BH20 5ET



All aspects of Interior and Exterior Decoration  
High Quality, Friendly, Reliable Service

For a Free Estimate - Please Call Russell  
Tel: 01929 480045  
Mob: 07810 800622  
Web: [www.decorationdesign.co.uk](http://www.decorationdesign.co.uk)

Corfe Castle Club



## New Club Event



### Saturday 20th July 8.30 "Old Skool Disco"

All the best Disco/Dance music from the 70's, 80's & 90's

Weekly Events	Forthcoming Events
Darts Night, Mon 8.00pm	Music in the Garden
Poker Night, Wed. 8.30 pm	Nick Waugh Sun. 14th July 2.30pm
Shove Biweekly Thurs 7.00 pm	Old Skool Disco Sat 20th July 8.30
One Card Bingo, Fri. 8.30 pm	Events on Facebook & in the Club .
Beer Draw, Fri. evening	
Meat Draw, Sat. evening	
One Card Bingo, Sun 1.00 pm	

Proud Winners of "The Wooden Shove-L"

### Stalls for Corfe Castle Club "Open Day" 10th August

We are holding an Open Day when non-members are welcome to join us and use our facilities. There will be Fun in the garden with Stalls & Music. We are currently welcoming applications for stalls at this event which must be pre-booked (no traders please). Forms are available from the Club (no charge but a donation to our charity will be expected)



## Club of the Year ! East Dorset 2018

In CAMRA Good Beer Guide since 2009



Opening hours: Weekdays 12.00 – 2.30 and 6.00 - 11.00  
Saturday 12.00 - 11.00, Sunday 12.00-7.00

Address: 70 East Street. Telephone: 01929 480591

We are still home to the Corfe Castle Branch of the Royal British Legion



We are now enrolling children for September, if you are considering a Pre School setting for your child, please come along and see us in action at a taster session or call us for more information or to make an appointment. We offer full day care for 2, 3- and 4-year olds from 8am

- 5.30pm daily across our sessions.

We run taster sessions on Wednesday mornings from 9:30am for up to two hours where you and your child can get to know us. Children are welcome at the taster sessions up to a term before their second birthday. We can offer wraparound care for working parents via breakfast club and after school club from 8am - 5.30pm.

We offer 15 funded hours for 2 year olds, and 15 or 30 funded hours for 3 and 4 year olds.

Thank you to Dragons Bakery for the delicious biscuits at our recent Teddy Bears Picnic, despite the rain, everybody had fun! We are hoping for better weather on Sports Day!

For more details about any of the above, or any other queries, please pop into the Pre-School and speak to Claire or phone her on 481631 or email at [corfecastlepresch1@uwclub.net](mailto:corfecastlepresch1@uwclub.net)



Busy Bees our exciting Baby and Toddler session is held on a Friday 10am-11.30am at Corfe Castle Pre School, please call 01929 481631 for more details. There is a fun activity for the children and hot drinks and biscuits for the grown ups! Come and make

new friends and enjoy the fun!

Our sessions in July are on 5<sup>th</sup>, 12<sup>th</sup>, and 19<sup>th</sup> and then we take a break until September.



East Street, Corfe Castle, Wareham, Dorset. BH20 5EE  
Tel: (01929) 481631  
E-mail: [office@corfecastlepreschool.org.uk](mailto:office@corfecastlepreschool.org.uk)  
Website: [www.corfecastlepreschool.org.uk](http://www.corfecastlepreschool.org.uk)

### NEWS FROM THE KIDS CLUB

We are open during the Summer Holidays from 22<sup>nd</sup> July - 30<sup>th</sup> August if you are working, have caring responsibilities, or your child(ren) just want to come and join the fun. We are open from 8am - 5.30pm in Holiday Club. Please call to book on 01929 481631 or email [corfecastlepresch1@uwclub.net](mailto:corfecastlepresch1@uwclub.net)

Kids Club also runs an After-School Club during term time, from 3pm-5.30pm every weekday. We also run an Early Birds Session from 8:00am each weekday morning in Corfe Castle Primary School library. Please call 01929 481631 to book or email [corfecastlepresch1@uwclub.net](mailto:corfecastlepresch1@uwclub.net) This means if you are a working parent or someone with caring responsibilities, we can offer full day care for 2, 3, and 4 year olds from 8am - 5.30pm, including time at Pre School.

**Corfe Castle  
Christmas Festivities Committee  
*Lighting up the village at Christmas***

**Larkrise Garden Party**

**Sunday 28 July**

**2 pm till 4 pm**

**at**

**Larkrise, 43 West Street, Corfe Castle**

**An opportunity to enjoy a delightful English  
Country Garden**

**Delicious cream teas & homemade cakes**



**Raffle  
Various Stalls**

**Free Entry –  
All Welcome**



**The**

**Sunset**

**Café Stompers**

*“An entertaining evening of top quality New Orleans jazz”*

**Saturday 20<sup>th</sup> July at 7.30pm**

**in St Edwards Church**

**Corfe Castle**

**Wine available during the interval**

**Tickets £10\***

Proceeds will be put towards maintaining the church  
building

Tickets can be bought at The Sweet Shop  
in Corfe Square, Corfe Village Stores,  
Dawn Lindsay 01929 481498 or Penelope  
Smith 01929 480109

**\*OR NEW THIS YEAR :**

Get a season ticket for 3 concerts – jazz (20<sup>th</sup> July), folk  
(August 16<sup>th</sup>) and classical (September 28<sup>th</sup>) for a bargain price  
of £25. (£28 separately).



# DAMIAN CLARKE

A concert with Art and songs played on the beautiful Hammer Dulcimer and fascinating Hurdy Gurdy - in aid of St Edward's Church funds



St Edward's Church, Corfe Castle

£8 Adults £3 5-16 yr olds

**AUGUST 16TH 7PM**

Contact for Tickets and info: 01929 481498 / 480109

# SuperFast Broadband

has landed in Church Knowle  
Each home in your village can now  
get 50x faster internet!

*"The difference was  
immediate, it was startling"*



50 x faster  
internet



One call away  
to order



Up and running  
in 1-2 weeks



Great package  
prices Pick & go!



Government  
grant to help



## How has this finally happened?

Voip Unlimited, a Dorset Internet Service Provider invested and created a superfast solution for home users like you who were let down by poor infrastructure in Church Knowle.

Not only are the prices great but Dorset Council are also offering to cover 70% of your installation costs.



*Scan the QR code to  
watch the project video*

**Join your neighbours & Get connected today**

**01202 612000**

[www.voip-unlimited.net/airwave-home](http://www.voip-unlimited.net/airwave-home)



Voip Unlimited



**Full range of rural services**

Heatcare (UK) Ltd is a local family run, OFTEC and Gas Safe registered, plumbing and heating company.

Heatcare are able to cater to your needs be it services, repairs or installations and we are able to carry out these services in both domestic and commercial sectors. Along with offering these services in Oil, we can also offer the same in LPG and mains Gas, again, in both domestic and commercial fields.



**10% off!**

When you have your boiler and Aga serviced at the same time

WORCESTER ACCREDITED INSTALLERS (WAI)

UP TO 8 YEAR WARRANTIES ON OIL BOILERS AND 10 YEARS ON GAS BOILERS

OIL TANK REPLACEMENTS AND NEW INSTALLATIONS

HIGH QUALITY WORKMANSHIP

COVERING ALL DT POSTCODES ALONG WITH BH16, BH19 AND BH20

CALL US ON 01305 853970 OR 07557 990715

Heatcare (UK) LTD

Upton Farm, Upton, Dorchester, Dorset, DT2 8NE

heatcareukltd@aol.com  
www.heatcareukltd.com



**Computer Problems?**

Call A.J.V. Computing for all your computer needs

Experienced & qualified engineer  
Prompt & friendly service  
No callout charge

Mobile: 07710 835905

Tel: 01929 480529

www.ajvcomputing.co.uk

email: alan@ajvcomputing.co.uk



IT Services for the Home and Small Business

**inDorset**

Independent Guide to Dorset Events, Things to See and Do  
Accommodation  
Where to Eat, Drink and Shop  
**inDorset**

Add your own Dorset Events, Business or Attraction today  
Visit the website for more information or email [contact@indorset.com](mailto:contact@indorset.com)

Visit the NEW website  
[www.inDorset.com](http://www.inDorset.com)

**Octopress Printers**

Business Cards  
Compliment Slips  
Headed Paper  
Correspondent Cards  
Leaflets and Post Cards  
Invoice Pads and NCR Sets  
Brochures  
Menus  
Headers  
and much more  
Please call Tim on  
**01202 622220** or email  
[print@octopress.co.uk](mailto:print@octopress.co.uk)



Octopress Printers are offering **FREE ARTWORK** for local businesses to create new logos and designs for your CVN adverts and other printing needs.  
Please contact Tim Lacey on  
**01202 622220**  
or email [print@octopress.co.uk](mailto:print@octopress.co.uk)

## CORFE VALLEY NEWS

3	July	Wednesday	7.30 pm
5	July	Friday	7.30 pm
6	July	Saturday	10 am
7	July	Sunday	10 am – 4 pm
8	July	Monday	7 pm
9	July	Tuesday	7.30 pm
9	July	Tuesday	7.30 pm
10	July	Wednesday	2 pm for 2.30 pm
14	July	Sunday	10 am – 4 pm
14	July	Sunday	7 pm
15	July	Monday	6.30 pm
20	July	Saturday	7.30 pm
21	July	Sunday	12 noon – 5 pm
28	July	Sunday	2 – 4 pm

## CALENDAR for JULY 2019

Langton Arthouse Cinema “Faces, Places”	Langton Mat. Village Hall
Kimmeridge Keilidh	Kimmeridge Village Hall
Coffee Morning	Corfe Castle Village Hall
Antiques Fair	Corfe Castle Village Hall
Corfe Castle Parish Council Meeting	Corfe Castle Town Hall
Church Knowle Parish Council Meeting	Church Knowle Reading Room
Movie Night “First Man”	Harmans Cross Village Hall
Songs and Scones Concert	Harmans Cross Village Hall
Church Knowle Food Fayre	Church Knowle
A Summer Concert “Rhythm of Life”	Kingston Country Courtyard
CC Common Mgmt Cttee Annual Public Meeting	Corfe Castle Club
Sunset Café Stompers Jazz Concert	St Edwards Church
Kingston Garden Open Afternoon	Greystone Court, Kingston
Garden Party	Larkrise, 43 West Street, C Castle

**If you know about any forthcoming events please let us know. Similarly please tell us if any of the regular dates are wrong or if there is a regular event which should be included**

3	August	Saturday	2 pm
7	August	Wednesday	7.30 pm
8	August	Thursday	10.30 am – 4 pm
16	August	Friday	7 pm
29	August	Saturday	
1	September	Sunday	
13-15	September	Fri-Sun	
20	September	Friday	
14-16	November	Thur-Sat	7.30 pm (plus matinee Sat)

Three Parishes Fete	The Old Rectory, Church Knowle
Langton Arthouse Cinema “Foxtrot”	Langton Matravers Village Hall
Church Fete and Dog Show	St Edwards Church Lawns
Damian Clarke Concert	St Edwards Church, Corfe Castle
Purbeck International Chamber Music Festival	Various Locations
Purbeck International Chamber Music Festival	Various Locations
Purbeck Nordic Walking Festival	Opp. Norden Park And Ride
Harvest Barn Dance	Corfe Castle Village Hall
Arsenic and Old Lace	Corfe Castle Village Hall



# Bug Busters Pest Control

Who YOU Gonna Call?

Wasps, Ants, Flies, Mice, Fleas, Cockroaches, Squirrels,  
Bedbugs, Fumigations & Disinfections  
Professional, Reliable, Prompt & Efficient  
All Dorset Areas Covered

Tel: 01929 460011

Mob: 07973 407027

www.bugbustersdorset.co.uk



### CORFE CASTLE COMMUNITY LIBRARY

Telephone 480760

#### OPENING HOURS

MONDAY.....2.30 - 4.30 pm  
TUESDAY .....Closed  
WEDNESDAY.....11 - 12 am and 3 - 5 pm  
THURSDAY.....Closed  
FRIDAY.....Closed  
SATURDAY.....10.00 - 12.00 am

For more details: Contact 01929 480760 - During opening hours  
Renewals 01202 224311

### DORSET EMERGENCY CARE SERVICE

If you become ill after your surgery has closed (between 6.30pm and 8 am  
Monday to Friday, over the weekend and Bank Holidays)

**THE NEW NUMBER TO RING IS NOW**

**111**

If you need IMMEDIATE MEDICAL HELP You should dial 999 and ask for  
an Ambulance

This applies to ALL patients, not just those registered with the Corfe Castle Practice

## CHURCH OF ENGLAND

St. Edwards



St. Peters



St. Nicholas



Corfe Castle

Church Knowle

Kimmeridge

The Benefice of the Corfe Valley on the Isle of Purbeck is within the Church of England, the Diocese of Salisbury and the Deanery of Purbeck. The liturgy is from the Book of Common Prayer (BCP) and Common Worship (CW). The geographic area covered by the valley Church includes the villages of:-

Corfe Castle, Church Knowle, Kimmeridge,  
Steeple (with Tyneham), the small  
communities of Bradle, Bucknowle,

Bushey, Norden, Rempstone, Woolgarston and the

Islands in Poole Harbour  
(except Browsea).

St. Michaels

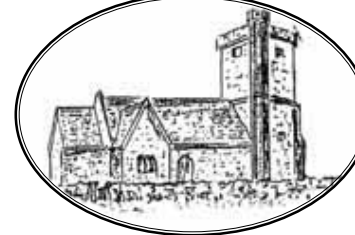

Steeple

St. Marys



Tyneham

## CHURCH OF ENGLAND

*Church Sketches by kind permission of Ron Burniston*

**The Reverend Anne Bond writes:**

At the end of April, I was without wi-fi, internet, broadband, email, *everything* that makes communication with people via laptop-computer possible, for almost a month ... and I was startled by the sense of helplessness and frustration I experienced. How did we exist before these modern miracles were invented? I suppose we just tolerated the leisurely process of snail-mail and picked up the telephone if it was really urgent.

Did you know that Humanity is the only species in the world to have the physiological equipment for verbal communication? Isn't that extraordinary? I have read somewhere that in other creatures there is a valve far back in the throat that closes when food is taken in to prevent it going down the wrong tube and into the lungs. Apparently, humans don't have this valve, and it is this lack that has allowed the development of speech. The price we pay for this privilege is that absence of the valve allows us to choke, occasionally to death.

I can't help wondering if brain development led to eventual elimination of the valve, or if we never had it in the first place. Did the Almighty make us in the beginning with the ability to speak? Or did our brains decide that intelligible speech was preferable to grunts and squeaks, and evolution obliged?

In other words, is the ability to communicate with others of our species via the spoken word a unique God-given facility that He intends us to use to further His purposes? Those purposes being the establishment of the Kingdom of God on Earth, a kingdom based on selfless love of God and of neighbour, and all the good things that come from that way of thinking and being. If so, it is quite a responsibility.

Can we regard the *written* word as a sort of speech substitute? Or is it so different from speech, it is a separate talent? Writing comes from the intellect; one searches for the right word to convey the exact meaning; whereas speech is spontaneous and from the heart, and as such is perhaps more truthful. Besides, God didn't *write* the Universe into existence; he *spoke* it into existence ... or so we read ...

But still, I did so badly need to be able to email. I stammered as a child, so the spoken word spelled difficulty to me. The telephone became an instrument of torture; at my worst I couldn't say my own name. Except when I press 'send' by mistake, too soon, to me email seems quite wonderful!

With love, Anne

**Corfe Valley Church Services - July 2019**

**Sunday 7<sup>th</sup> July**

10.30 Corfe Castle  
3pm Corfe Castle

**Sunday 14<sup>th</sup> July**

8.00 Corfe Castle  
10.30 Steeple  
10.30 Corfe Castle

**Sunday 21<sup>st</sup> July**

8.00 Church Knowle  
10.30 Corfe Castle  
6.30 Steeple

**Sunday 28<sup>th</sup> July**

8.00 Corfe Castle  
10.30 Kimmeridge  
10.30 Corfe Castle  
4pm Church Knowle

**Sunday 4<sup>th</sup> August**

10.30 Corfe Castle  
3pm Corfe Castle

BCP - Book of Common Prayer

**The Corfe Valley Churches - Scripture Readings July 2019**

Sunday July 7<sup>th</sup>

Sunday July 14<sup>th</sup>

**3<sup>rd</sup> Sunday after Trinity**

Valley Parishes Communion  
1<sup>st</sup> Sunday in School: Informal  
Worship & Tea in the School Hall

**4<sup>th</sup> Sunday after Trinity**

Holy Communion (BCP)  
Family Communion (BCP)  
Matins

**5<sup>th</sup> Sunday after Trinity**

Holy Communion (BCP)  
Parish Communion (CW)  
Evensong

**6<sup>th</sup> Sunday after Trinity**

Holy Communion (BCP)  
Parish Communion (CW)  
Parish Communion (BCP)  
Evensong

**7<sup>th</sup> Sunday after Trinity**

Valley Parishes Communion  
1<sup>st</sup> Sunday in School: Informal  
Worship & Tea in the School Hall

CW - Common Worship

**3<sup>rd</sup> Sunday after Trinity**

Galatians 6: 7 – 16  
Luke 10: 1 – 11; 16 – 20

**4<sup>th</sup> Sunday after Trinity**

Colossians 1: 1 – 14  
Luke 10: 25 – 37



Sunday July 21<sup>st</sup>

**5<sup>th</sup> Sunday after Trinity**

Colossians 1: 15 – 28  
Luke 10: 38 – end

Sunday July 28<sup>th</sup>

**6<sup>th</sup> Sunday after Trinity**

\*Genesis 18: 20 -32  
Colossians 2: 6 – 15  
Luke 11: 1 – 13

Sunday August 4<sup>th</sup>

**7<sup>th</sup> Sunday after Trinity**

Colossians 3: 1 – 11  
Luke 12: 13 – 21

\*To be read at Matins or Evensong

**‘Wonders Will Never Cease?’**

St Edward’s Church Corfe Castle is offering an Autumn Bible Study on the miracles of Jesus entitled **‘Wonders Will Never Cease?’** How should we regard miracles? What do they mean? Could they still happen today? These and other questions will be addressed in six sessions, the first of which will be purely introductory, and the last will give us all a chance to tell of ‘miracles’ we may ourselves have experienced. The sessions will run on Thursday evenings from 7 to 8 pm, with hot drinks and cake offered at the end of each session. Dates and venue: **September 5<sup>th</sup>, 12<sup>th</sup>, 19<sup>th</sup>, 26<sup>th</sup>**, and **October 3<sup>rd</sup> and 10<sup>th</sup>**, at **51 West Street, Corfe Castle, tel: 01929 480249.**

**Contact Details for the Corfe Valley Churches**

Rev Ian Jackson 480257 Associate Priest Rev Anne Bond 480249

**Church Wardens**

Corfe Castle: Penelope Smith 480109 John Lindsay 481498

Church Knowle, Kimmeridge, & Steeple Contact Ian Jackson

Visit St Edwards Website - <http://stedwardscorfecastle.co.uk/>

**St Edwards Church**  
**Corfe Castle**

**Summer Fete and Dog Show**  
**Thursday August 8th**  
**10.30am – 4.00pm on the church lawns**  
**Games, stalls, raffles, bouncy castle**

**Dog Show**  
See separate poster for details

**Trips up the tower**  
**Filled rolls and cream teas**







For contributions to stalls or help please phone Dawn Lindsay 481498

**Proceeds to the upkeep of St Edwards Church**



## *Smedmore Joinery*

*Cottage Doors  
Stable Doors  
Sash Windows  
Flush Casement Windows  
York Sliding Windows  
Window & Door Repairs*

*All new joinery can be painted, glazed & fitted by us  
Joinery planning drawings and method statements are also available.*

*Tel: 01929 481666 – Mobile 07721014760*

*Email: [smedmorejoinery@aol.com](mailto:smedmorejoinery@aol.com)*

## HAPPY HOUNDS



HOME FROM HOME  
DOG BOARDING

WOULD YOU BE INTERESTED IN  
LOOKING AFTER A DOG IN YOUR HOME?

**HOSTS URGENTLY  
REQUIRED**

FOR MORE INFORMATION PLEASE CONTACT HELEN ON  
07702 646909 OR 01590 681790  
([happy\\_hounds@btinternet.com](mailto:happy_hounds@btinternet.com))



### COMPREHENSIVE AND FAST PICTURE FRAMING SERVICE

- Re-glazing, re-mounting and re-furbishing of existing frames.
- Specialist reflection-control and UV protective glass available.
- Stretchers made to order in all sizes.

The Old School House  
Tindleton, Dorset DT2 8QR  
T 01305 848 909 · M 07901 946 102

from **'Repair to Replacement'**



Windows, Doors, Conservatories, Fascias,  
Glazing & Repairs at 'UNBEATABLE PRICES'.

For your FREE quotation & prompt service,  
please call us on

**01929 554321 or 07734 534286**

## Corfe Castle Congregational Church

### **Living with loss**

Death is very real and it's all around us, on the TV, News, online.... We must all reckon with death. Someday we will all confront our own end, but along the way, we will also witness beloved friends and family pass from this life to the next.

Do you feel overwhelmed by grief and sorrow? How do we handle loss?

When a person loses a loved one, everyone reacts differently and this is normal. Whether you are a believer or not, you will feel something, and react a certain way. You may have recently lost someone you dearly loved. It may have been a spouse of many years, a child of only a few months, a loving father or a trusted friend. No matter what the relationship, the separation has been painfully agonizing and it feels like a hole has been torn in your soul that cannot be mended. No sorrow is deeper than the sorrow of loss.

No matter how deep your pain God can help you find comfort and hope. He gives us peace that the world does not understand. God can be with us in our most lonely moments. There is a safe haven of rest in the midst of a painful world.

### **Jesus said... "I will never leave you nor forsake you"**

In the valley of grief, where the way is tortuous and we are so unsure of ourselves, we learn to trust God. Trust enables us to maintain perspective by **'walking by faith, not by sight'**, as we go through the experience. Otherwise we lose our way and get hopelessly lost in despair.

As our good Shepherd, He leads us safely through "the valley of the shadow of death" (Psalm 23:4b) Remember, a shadow indicates that there is a light on the other side! Jesus is our best role model for combining faith and grief, as revealed in Mary and Martha in anguish over the death of their brother Lazarus. He wept and groaned. He still allowed Himself to feel and express the depths of human sorrow. Ecclesiastes 3:1,4 says "To everything there is a season, a time for every purpose under heaven: a time to weep, and a time to laugh: a time to mourn, and a time to dance." The Bible tells us how God comforts His people in times of sorrow and loss.

We need a trusted guide to lead us and only one guide is reliable enough to lead us. That Guide is Jesus Christ. He really is, **'The Way, the Truth and the Life'** (John 14:6).  
Celia Taylor (Church Secretary)

Fr\_ee2talk@yahoo.co.uk - Mob. 07908807115

Each Sunday we meet at 10.30am for our Morning Service.

Through July, we will be going through the book of John.

## Kimmeridge News

### **Smedmore Open Day**

Smedmore House & Gardens open day on Sunday 2<sup>nd</sup> June raised over £1500 for Steeple & Kimmeridge Churches. Thank you to the classic cars, stall holders and all the team that helped on the gate and cream teas /ice cream. A big thank you to Phillip, Michael and Sylvia for allowing us to use the house & gardens and for leading the house tours.

### **Steeple Manor Open Gardens – Saturday 29<sup>th</sup> June**

Steeple Manor gardens will be open on Saturday 29<sup>th</sup> June 2.30pm to 5.00pm. This is to raise funds for Steeple Church.

### **Kimmeridge Keilidh – Friday 5<sup>th</sup> July 7.30pm**

Our next Kimmeridge Keilidh (Barn Dance!) is on Friday 5<sup>th</sup> July at 7.30pm in Kimmeridge Village Hall at The Etches Collection. Come & dance to Arish Mel English Ceilidh Band with our caller Teresa Rabbetts and a song spot in the interval from Corfe Castle's very own Gilly Kemp! Tickets on the door £5 adults, £2.50 children. No Bar – so bring your own refreshments. We then take a break over the summer until Friday 25<sup>th</sup> October.

### **Play in the Bay – 3<sup>rd</sup> August – 7.30pm – Kimmeridge Bay *A Perfect World – The Miracle Theatre Company***

Expect a rollicking music filled adventure in the great outdoors! Written by Bill Scott and with original live music by Tom Adams, this brand new, action-packed adventure follows a feisty young woman as she ventures into a Boy's Own world of undiscovered jungles, treasure maps, campfires and penknives. Leading her team of quarrelsome explorers she stumbles into a bountiful paradise, whose inhabitants seem entirely peaceful, productive and fulfilled. Is this tranquil place the best of all possible worlds? Or is it all too good to be true? Book through Artsreach at: <https://artsreach.co.uk/event/a-perfect-world>

### **Steve & Helen Earwicker**

## Notices and Thanks

### Corfe Castle Gardening Club

Our 'meeting' this month is a self-drive trip.

**Sunday 7th July** - by car - Approx £10pp - Keyneston Mill - Tarrant Keyneston, Dorset DT11 9HZ

Travel time: 35 minutes. The tour will start at 2pm – You can arrive earlier for lunch or refreshments.

Onsite - Formal Gardens, Estate, Perfume Exhibition, Bistro-Café and Gift Shop.

Parterre Fragrances and Botanic Garden Keyneston Mill is the creative and experimental home of Parterre Fragrances. Uniquely, they grow, harvest and distil the key ingredients for luxury perfumes on this 50-acre estate, dedicated solely to aromatic and scented plants – over 1500 varieties are currently in cultivation. [www.keynestonmill.com](http://www.keynestonmill.com)

No formal meeting in August but we are having a stand at the CC Village Club Members' Day on Saturday August 10<sup>th</sup> to sell our plants and produce. Come and buy!! 2pm – 5pm.

I end on a sad note; the gardens at the public toilets off West Street are beginning to mature and several folk, visitors and villagers, have commented on how nice it looks, thank you. However, someone has mistaken our community funded garden for a free nursery and stolen some of the plants. Club members have rallied round and planted alternatives, thank you to them.

It is your garden, enjoy it, but it would be good if the plants stayed there for others to enjoy too, so do keep an eye on it when passing. Thanks.

Enjoy summer, when it comes back! *David*

---

**SHED AVAILABLE TO BUY NOW !!!**

**8 foot x 6 foot wooden shed now redundant as a Brownie store.**

**Available to buy for £50.00 ono**

**Please contact Chris on 01929 480007**

### Harman's Cross Movie Night

On Tuesday 9 July we're showing First Man at 7.30 in Harman's Cross Village Hall. When Neil Armstrong re-entered the moon-lander he said, Good luck Mr. Gorsky. The story goes that when he was a child, playing baseball with a friend in the backyard, his friend hit the ball in front of his neighbour's bedroom window. The neighbours were the Gorskys. As he leaned down to pick up the ball, Armstrong heard Mr. Gorsky's wife shouting, Sex! You want sex! You'll get sex when the kid next door walks on the Moon. To find out if this film about the life of Neil Armstrong (Ryan Gosling), the first man to walk on the Moon, records this event you will need to join us in July. For those of you old enough to remember, this all took place during the final-leg of the space race between Russia and the USA. It tracks Armstrong's life from his early days as a test pilot through the loss of his two-year-old daughter to a brain tumour, drama with his first wife Janet (Claire Foy), raising their two sons to understand that their father might not survive, to the film's brilliantly staged lunar climax. But was it all a hoax? Tickets £5 on the door, which will open, along with the bar, at 7pm.

### Langton Arthouse Cinema

In August we're screening Foxtrot on Wednesday 7 at 7.30 in Langton Matravers' Village Hall. This film is a compelling family tragedy played out in three acts. It opens in Michael and Dafna's stylish apartment in Tel Aviv. One morning soldiers knock at the door with news that their son, Jonathan, has been killed on national service. Their reactions to their son's death and the shock news that arrives later, takes us into second act. This unfolds at a godforsaken desert checkpoint called Foxtrot, where, with three others, young Jonathan is still very much alive. Bored and restless, they while away their time occasionally allowing a camel to pass through, but beware any Arab revellers who drive up. Then the soldiers may get jumpy and shoot first and ask questions later. This is war of pure futility with a series of devastating events that take us back to Tel Aviv for the final act. In Hebrew with English subtitles. Tickets £5 on the door, which will open at 7pm. Glasses will be supplied should you wish to bring your own drink with you. If you would like to see trailers for this and future films visit [www.LangtonArthouseCinema.co.uk](http://www.LangtonArthouseCinema.co.uk).



AGE UK DORCHESTER ...would  
WELCOME your ADVICE!

Age UK Dorchester has need of a volunteer to join its **Advocacy** team on a **Friday**, to provide information and advice to older people.

**Advocacy** is identifying with and representing a person's views and concerns, and respects people's rights to control their own lives and make their own choices. Its emphasis is on empowering people; not solving their problems for them. This may include enabling individuals to write letters or make phone calls and/or representing their wishes or negotiating with an outside agency.

If you:

- Like to identify problems and solutions in meeting the needs of older people
- Have some spare time to give
- Enjoy volunteering
- Basic computer skills
- Be prepared to travel and make home visits

Please contact Peter Lindsley on 01305 269444,  
[plindsley@ageukdorchester.org.uk](mailto:plindsley@ageukdorchester.org.uk)

Rowan Cottage, 4 Prince of Wales Road, Dorchester DT1 1PW

### Corfe Castle Youth Club

**Youth Club runs in the Village Hall Term time Wednesdays  
Ages 11-13 6.30 - 8 & seniors 6.30 - 9**

Cost-£1.00 per session      Trained Staff - Donna & Gabriella

Craft, sports, quizzes and much more! (including penny sweets!)  
Part funded by Corfe Castle Parish Council

With support from The Village Hall & under the umbrella of  
Purbeck Youth & Community Foundation.



### DROP IN TIMES

<b>Mill Lane, WAREHAM</b>	Monday	12.00 – 2.00
	Tuesday	12.00 – 2.00
	Thursday	12.00 – 2.00
<b>Town Hall, SWANAGE</b>	Monday	10.15 – 2.00

**FOR TELEPHONE ADVICE CALL DORSET ADVICELINE  
03444 111 444**

**FOR SELF HELP AND EMAIL ADVICE  
[www.purbeckadvice.org.uk](http://www.purbeckadvice.org.uk)**

### OTHER SERVICES

<b>Homelessness Prevention Adviser</b>	Wednesday at Wareham Appointments by arrangement	01929 550328
<b>Energy Best Deal</b>		01929 775500
<b>Wessex Water</b> (help with bills)	Appointments by arrangement	01929 550328

### CORFE CASTLE SPORTS TRUST

Pavilion Available For Hire

(Activities, Birthday Parties, Meetings)

Low Hourly Rate For All The Community

Please Contact Debbie Reynolds For Availability On 01929 480179

OR [kdjreyns@fsmail.net](mailto:kdjreyns@fsmail.net)



## The Etches Collection Museum of Jurassic Marine Life

### Kimmeridge Bay Tours

Thank you to those of you that have already joined us on our popular fieldtrips, we have finished now for the Spring and the tours will start again in the Autumn, so keep an eye out on our website or follow us on social media for the latest dates!

### New Exhibits & Activities!

The museum is thrilled to announce the launch of the amazing new app, **PALAEOGO!** developed by Bournemouth University. Come to the museum, borrow an iPad or use your own phone and see prehistoric creatures brought back to life using augmented reality!

**How to be a rocking Geologist!** – A hands-on display that will explain the basics of Geology. Dress up like a geologist, get your equipment & then do the activities. (**Tweet us your Geologist Selfies - @etchescollect**)

You can also pick up leaflets to take away & learn more about Geology and fossil hunting!

**\*Please note that the use of hammers is not permitted down on  
Kimmeridge Bay\***

**Mesozoic Murder Mystery** – Match up the teeth with the bite marks & help Ammo the Ammonite solve the mystery. Search the museum for clues!

**Information on Kimmeridge Bay Cliffs** – There is also a wonderful display showing the levels of rock that you will find down in Kimmeridge Bay &

**Mystery Box** – Guess what's inside our mystery box and see if you are correct!

---

### Activities onsite:

Fossil Friday  
Fossil Mould Painting  
Lucky Dip

### Fossil Excavation Pit

---

Take a closer look at our handling collection under the microscope.

### The Etches Collection Shop

Find the perfect gift or souvenir for any Fossil and Dinosaur enthusiast.  
Browse our onsite shop for

Genuine fossils  
Scientific Fossil Replicas  
Fossil Hunting Kits  
Megalodon Shark & T Rex Teeth  
Jurassic Themed Gifts  
Dinosaur Themed Hats/T Shirts  
Homeware products  
and much much more!

Don't forget to visit our online shop at [www.theetchescollectionshop.org](http://www.theetchescollectionshop.org)  
to view all our wonderful shop items online!

We serve hot & cold drinks onsite with snacks including, crisps, biscuits, chocolates and not forgetting the award-winning Purbeck Ice Cream!!

---

### SAVE THE DATE!

**Join us on Saturday 17<sup>th</sup> August 10:00am – 4:00pm for our...  
FOSSIL FUN DAY 2019!!**

Lots of activities, food & drink, fabulous raffle prizes, games for children and much more!! This date is definitely one for the diary!

---

If you require any more information, please visit our new website on:  
[www.theetchescollection.org](http://www.theetchescollection.org)

Facebook  
Twitter

Or phone us on 01929 270000.

### Benefit Advice Sessions

an initiative by Dorset Welfare Benefits Partnership

#### Dorchester

Sessions will operate on the fourth Thursday in each month, between 9am and 12.30 pm at Age UK Dorchester. To make an appointment, please contact Age UK Dorchester on 01305 269444 or at Rowan Cottage, 4 Prince of Wales Road, Dorchester DT1 1PW [www.ageuk.org.uk/dorchester](http://www.ageuk.org.uk/dorchester)

**Dates : 25<sup>th</sup> July, 22<sup>nd</sup> August**

#### Portland - Easton (an initiative with Island Community Action)

Sessions will operate on the **second Tuesday** in each month, between 10am and 12.15pm at Island Community Action, and will be by **appointment only**.

To make an appointment, please contact Island Community Action on 01305 823789 or at The Easton Centre, Portland DT5 1EB. [office@islandcommunityaction.org.uk](mailto:office@islandcommunityaction.org.uk)

**Dates: 9<sup>th</sup> July, 13<sup>th</sup> August**

#### Weymouth

Sessions will operate on the **second Thursday** in each month, between 9.30am and 11.30am at Weymouth Community Safety Centre (new fire station), Radipole Lane, Weymouth, DT4 0QF, and will be by **appointment only**.

To make an appointment, please contact Age UK Dorchester on 01305 269444. [www.ageuk.org.uk/dorchester](http://www.ageuk.org.uk/dorchester)

**Dates: 11<sup>th</sup> July, NO session in August**

#### Bridport

Sessions will operate on the **first Wednesday** in each month, between 9.30am and 12pm at Age UK Dorchester shop in Bridport, 16 West Street, Bridport, DT6 3QP2846

To make an appointment, please contact our Bridport shop on 01308 424859

**Dates: 3<sup>rd</sup> July, 7<sup>th</sup> August**

---

## **A Summer Concert – ‘Rhythm of Life’**

*by*

### **Wareham Choral Society**

*\* Madrigals \* Spirituals \* Musical interludes \**

with Grace Lovelass (*soprano*), Richard Rowntree (*tenor*), and Katie Salomon (*harp*), and duets from Gideon Daly and David Kemp

**Sunday July 14<sup>th</sup> at 7pm**

**Kingston Country Courtyard Barn, BH20 5LR**

*Bar and Refreshments*

Tickets £12.50 from choir members, Joys’ Outfitters, or by ‘phone 01202 632678

### **Corfe Castle Common Management Committee**

#### ANNUAL PUBLIC MEETING

**in the CORFE CASTLE CLUB (upstairs room)**

**at 6.30pm on Monday, 15th July**

**OPEN TO ALL**

This is an opportunity to learn more about how the Common is managed and to put forward your own views.

If you would like to take a more active and regular interest in this beautiful area, then you might like to consider joining the Management Committee – please contact the Secretary for more information.

There will be Display of Photographs to illustrate Corfe Castle Common Past and Present. Come along and see what you can recognise and remember.

The formal business of the AGM is always kept as brief as possible. If you have any particular issues about the Common, please contact the Secretary in advance to ensure your question receives priority.

Juliet Glover – Secretary - 480320/julietglover50@hotmail.co.uk

---

### Harmony Rocks Choir

In the winter months we long for summer and in a blink of an eye here it is again! So it is with our annual summer concert at Harmans Cross and here are the details for this year’s event.

Harmony Rocks Choir will present their annual “Songs & Scones” concert at Harmans Cross Village Hall on the afternoon of Wednesday 10th July. Doors open at 2pm for the performance at 2.30pm. A cream tea will be served in the interval. The raffle will be in support of the charity MyTIME.

Tickets are £8 (includes food) available from Sue on 477148 and Anne on 288325, and choir members. This is a ticket only event so please book early to avoid disappointment. We are limited on numbers and tickets sell out very quickly.

The choir have performed at many events over the past year the most recent being at The Mowlem Theatre in Kaleidoscope, a concert to raise funds for the charity Dorset Cancer Care. This was our first appearance on a theatre stage and proved to be a very colourful and sparkly evening.

We are all looking forward to putting on a sparkling performance for you at our summer party concert.

**Become a “Friend of Corfe Castle Station”.**

The recent visit of Gresley Pacific No 60103 Flying Scotsman brought great excitement to the Swanage railway including the sixteen days of static display at Corfe Castle station bringing thousands of additional visitors both to the station and village. The visit of Flying Scotsman gave the Swanage railway a tremendous start to the 2019 season.

Our grade 2 listed station building at Corfe is one of the original structures constructed by the London and South Western Railway when the branch from Wareham to Swanage opened during the 1880's. The lines opening brought additional prosperity to the Purbeck area both for the stone and ball clay trade and also for agriculture. The railway contributed to the success and expansion of Swanage as a popular resort for seaside holidays. Today the Swanage railway carries over 200,000 passengers a year and Corfe Castle is a key location for tourists travelling on the railway.

A grade 2 listed building used so regularly needs plenty of TLC. Just as in your own home the station needs time spent on cleaning and general maintenance including work tending to the gardens .If you enjoy the station environment could you become part of the team of regular Volunteers who maintain the station? If you think you could support in this way then please consider becoming a “ Friend of Corfe Castle Station” and join us in caring for our beautiful Victorian station.

For a friendly chat contact : David Scott, Station Manager, telephone : 01929 792541  
or e mail : davidscott5@talktalk.net



**4 ways to help your Library**



- >Sign up for a Library card and start borrowing
- >Attend programs and events
- >Volunteer your time, energy and ideas
- >Join your Library's Friends Group

East Street, Corfe Castle, BH20 5EE t: 01929 480760

e: corfecastlelibrary@gmail.com

Opening times:

Monday: 2.30 – 4.30 pm

Wednesday: 11.00 – 12.00 noon & 3.00 – 5.00pm

Saturday: 10.00 - 12.00 noon

**PROFESSIONAL ARBORICULTURAL SERVICES**

Checkatrade.com



**HEARTWOOD**  
TREE MANAGEMENT

ALL ASPECTS OF TREE AND HEDGE WORK UNDERTAKEN

FREE QUOTATIONS AND ADVICE

FULLY QUALIFIED AND INSURED

SEASONED FIREWOOD SALES

TEL: 01929 480995 | MOB: 07920146322

WWW.HEARTWOODTREEMANAGEMENT.CO.UK



**SELF STORAGE UNITS**

(for private use)

**Insulated, Individually Alarmed for  
Furniture, Classic Cars or Documents**

**East Stoke, Wareham  
Telephone: 07836 369969**



## The Pioneer View

Dear Friends,

I write this article on the 6th June, the 75<sup>th</sup> anniversary of the D day landings. It was on this day that the invasion of the Normandy beaches by the Allies took a significant change of direction and shaped our landscape that we know today.

It's on this historical event that I wish to reflect on more deeply and perhaps uncover some key themes and lessons for today. There are some key themes that permeate this event that still speak today.

- Leadership
- Vision
- Courage
- Partnership
- Sacrifice

It is these themes that want to explore in more detail. This military operation was years in the planning. In order to succeed the decision makers needed to factor in everything, including tide times, weather as well constructing a pipeline under the sea in order to fuel the vehicles once they had landed.

The whole plan took an ambitious vision on behalf of the leaders and courage to run with that vision as well as the soldiers sacrifice and enormous courage to deliver the plan and vision on the beaches of Normandy. This was all made possible through effective partnership between the various countries.

It is these values that we seek to embody within the Growing Compassionate Communities Charity. they provide a platform that drive our journey as a charity. It is my view that these ingredients when combined grow hope. Can you imagine the impact on people in the towns and villages as they were liberated? Hope flourished across France and the hearts of the Allies. As a charity hope is what we seek to grow in the communities and lives we touch.

There e sacrifice still speaks today. We shall remember them

Go well

Peter Jones

Chair: Growing Compassionate Communities charity



**CHIROPODY**  
**Home Visits & Clinic Appointments**  
**Comprehensive Foot Care & Diabetic Patients Care**

HPC registered  
Member of the Society of Chiropractors & Podiatrists

Appointments Call  
**07979 840542**  
[www.swanagechiroprpody.co.uk](http://www.swanagechiroprpody.co.uk)  
Bring this page along for a £5 off your FIRST treatment

**WAREHAM PHYSIOTHERAPY**

*Helen Gordon, MCSP*

HCPC REGISTERED



Effective treatment by experienced chartered physiotherapists for spinal limb, joint & muscle pain, sciatica, whiplash, sports injuries & postural problems.

Manual therapy techniques including joint mobilisations, muscle energy techniques, myofascial & trigger point release, neural gliding, plus tailored exercise regimes, postural advice, relaxation and breathing techniques, ultrasound & acupuncture.

**Contact: 07765 129786**  
[www.warehamphysio.co.uk](http://www.warehamphysio.co.uk)  
Studio1, Hartland Stud, Soldiers Road, Wareham BH20 5DU

## Church Knowle FOOD FAYRE

10-4pm

Sunday 14th July  
Lots of Local Produce

Meats, Seafood,  
Fruit and Vegetables

£3.50 admission, under 16's free  
In aid of Church Knowle Parish Projects

**FREE CAR PARKING**

Enquiries: Anne Wainwright 07539 449677  
[www.churchknowlefoodfayre.org](http://www.churchknowlefoodfayre.org)

## KINGSTON GARDEN

### OPEN AFTERNOON

Sunday 21<sup>st</sup> July 2019

12md — 5pm

*with stunning views over Corfe Castle*

**Stalls, Light Lunches, Afternoon Teas, Live Music**  
*in the Barn & Walled Garden*

**FREE parking and Admission**  
*Fundraising for*  
*Purbeck D of E award scheme*  
*+ Swanage Stroke Club*

Courtesy of Mr + Mrs A Fry at Greystone Court, Kingston  
on the B 3069 Kingston to Swanage Rd. BH20 5LR

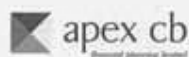

## Unlock the equity in your home

Want to travel the world, make those long-overdue home improvements, help children or grandchildren on to the property ladder, or pay off an interest-only mortgage?

If you're a homeowner aged 55 or over, a Lifetime Mortgage could help your dreams to become reality.

With a Lifetime Mortgage you could borrow up to 50% of the value of your property without selling your home, with the loan only repayable upon death or if you move in to long-term care.

And with a 'no negative equity' guarantee there's no risk of leaving a debt to your family.

For friendly and expert advice contact Liz Murley on 01202 622223



A Lifetime Mortgage is a loan secured against your property. To understand the features and risks please ask for a personalised illustration. Apex CB Financial Planning Limited is authorised and regulated by the Financial Conduct Authority and is a member of the Equity Release Council.

[www.apexcb.com](http://www.apexcb.com)



## CORFE BEAUTY



**TEL: 07885 589581**  
**OPEN MONDAY – SATURDAY**

FACIALS • EYEBROW SHAPE •  
EYELASH/BROW TINT  
ELECTROLYSIS and WAXING • MANICURE • PEDICURE • GEL NAILS  
AROMATHERAPY • MASSAGE • INDIAN HEAD MASSAGE  
WRINKLE SMOOTHING INJECTIONS • DERMAL FILLERS  
DERMLOGICA PRODUCTS AND FACIALS

-----  
TREATMENTS AVAILABLE IN YOUR HOME

HARTLAND STUD, SOLDIERS ROAD, NORDEN BH20 5DU (Large Car Park)

[www.corfebeauty.com](http://www.corfebeauty.com)

Jane, Alison, Jenny and Karen look forward to meeting you!

## **HARMANS CROSS VILLAGE HALL – JULY AND AUGUST EVENTS**

### **MOVIE NIGHTS**

July 9<sup>TH</sup> – “**FIRST MAN**” 12A

the riveting story of NASA’s mission to land a man on the moon, focusing on Neil Armstrong and the years 1961-1969. A visceral, first-person account, based on the book by James R. Hansen, the movie will explore the sacrifices and the cost—on Armstrong and on the nation—of one of the most dangerous missions in history.

August 13<sup>th</sup> – “**FISHERMANS FRIENDS**” 12A

Ten fisherman from Cornwall are signed by Universal Records and achieve a top ten hit with their debut album of Sea Shanties.

### **MODEL RAILWAY EXHIBITION**

Saturday 17<sup>th</sup> and Sunday 18<sup>th</sup> August 10.00 – 4.00

### **COFFEE JUNCTION fortnightly**

July 11<sup>th</sup>, 25<sup>th</sup> August 8<sup>th</sup>, 22<sup>nd</sup>. This is a lovely little group of villagers, just meeting to chat and share coffee and biscuits. Why not come along and join us? Free to come in, free car parking, and a warm welcome.

### **STALLS IN THE HALL - July 13<sup>th</sup>**

Book your stall now to avoid disappointment. Coffee, cakes, crafts, warmth and friendly stallholders. Public welcome from 9.30- admission free! Don’t be late or you’ll miss all the bargains.....

**POST OFFICE** – Every Thursday from 9.30 – 11.30 a.m. Most PO facilities available with no queues and no parking problems! Most post office services available !

**CHURCH SERVICES (6.00 p.m.) - July 21<sup>st</sup>**

**PURBECK U3A ARCHAEOLOGY GROUP**

**PURBECK U3A MONTHLY ‘MEETING POINT’ (9.00 a.m.)**

**PURBECK U3A INFORMATION TECHNOLOGY GROUP (2.00 p.m.)**

**PURBECK U3A QUILTING GROUP - July 4<sup>th</sup>, 18<sup>th</sup> Aug 1<sup>st</sup>, 15<sup>th</sup>**

### **PARISH COUNCIL**

August 6<sup>th</sup> – 7.30 – come along and meet your new Parish Councillors. Public participation time - first 15 minutes. And still room for you to be co-opted to serve your community – why not?

### **WEEKLY EVENTS:**

U3A French group –Wednesday mornings from 9.00 a.m

Table Tennis group (U3A) Monday mornings from 9.00 a.m

Pins & Needles – Monday afternoons from 2.00 p.m. Last one before summer break is July 8<sup>th</sup>

Life Drawing with ‘Swanage Lifers’ Thursday afternoons, 2.00 pm until July 11<sup>th</sup>

Art with Judy – Now on summer break

Yoga with Cathy – Most Mondays and Thursdays evenings from 6.00 p.m.

Morning Yoga with Cathy – Most Tuesdays from 9.00 a.m

Table Tennis with Steve – most Wednesday evenings from 6.00

### **AND FINALLY**

**Harmans Cross Village Field Day including Fete and Flower Show  
Monday August 26<sup>th</sup>**

**We still need lots of helpers on and before the day – manpower – girl power – plants for plant stall, cakes for the Hall catering, bric-a-brac  
If you’d like to be involved with this exciting event please callme on 01929 480540 immediately.**

### **YOUR VILLAGE HALL NEEDS YOU!**



**FULL CALENDAR OF EVENTS AND HALL AVAILABILITY ON  
[www.harmanscrosshall.co.uk](http://www.harmanscrosshall.co.uk)  
CONTACT: DAVID HOLLISTER 480540**

**TO BOOK THE HALL  
TELEPHONE 01929 553138  
OR WWW.FURZEBROOKVILLAGEHALL.ORG**

**REGULAR EVENTS AT FURZEBROOK VILLAGE HALL**

**MONDAY**

- **Ballet** – Miranda Hindson - Tel 07919441836  
or [Mjlballet@gmail.com](mailto:Mjlballet@gmail.com)
- **Short Mat Bowls@** 14.00

**TUESDAY**

- **Whist Drive** – Eileen Cake 01929 552393 (alternate Tuesdays @ 7.30pm)
- **Short Mat Bowls @** 14.00
- **Pilates** - : Alex Moore - Tel 07536103364 or [almoore1@live.co.uk](mailto:almoore1@live.co.uk)

**WEDNESDAY**

- **Say So Drama** – 10.30 – 12.00 with Emma for adults with learning disabilities – 07725 942609
- **Yoga** – Pam Steele - Tel 01929 556714  
or [pamsteeleyoga@googlemail.com](mailto:pamsteeleyoga@googlemail.com)
- **Taek wondo** for children from 4 years of age – Lottie Roberts - Tel 01202 694887 m 07803 536491 or [lottie\\_roberts92@hotmail.co.uk](mailto:lottie_roberts92@hotmail.co.uk)
- **Ballet** – Miranda Hindson - Tel 07919441836 or [Mjlballet@gmail.com](mailto:Mjlballet@gmail.com)

**THURSDAY**

- **Health Qigong**– Penny Youssef - Tel 07969925502  
or [pennyyoussef1@gmail.com](mailto:pennyyoussef1@gmail.com)
- **Aikido Yoga** Mark - Tel 01929 405868 or [enquiries@wellspringsoftheeast.co.uk](mailto:enquiries@wellspringsoftheeast.co.uk)

**FRIDAY**

- **Short Mat Bowls** –@ 14.00
- **Zhineng Qigong**- Penny Youssef - Tel 07969 925502  
or [pennyyoussef1@gmail.com](mailto:pennyyoussef1@gmail.com)

**SUNDAY**

- **Purbeck Antiques Collectors Fayre** – (Last Sunday of each month) phone Lesley 01929 425402



**A Hidden Jewel In Kimmeridge**

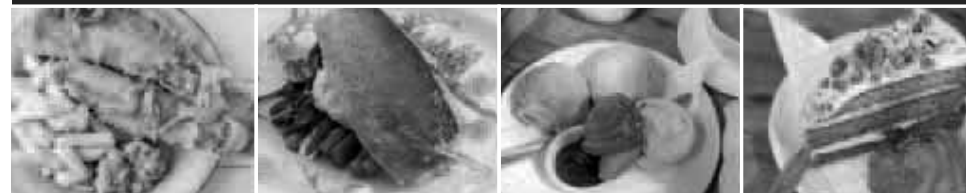

Nestled in the charming picture box village of Kimmeridge on the Isle of Purbeck in Dorset one mile inland from the World Jurassic Heritage Coast. Being Part of a family that have farmed in the Purbecks since the 1950's we are passionate about offering delicious locally sourced food with delightful service at an attractive price.

**Fish and chips eat in or take away every Thursday and Friday night!  
AS WELL AS FULL MENU AND SPECIALS!**

Special Offer Number 1

**Buy One lunch and get  
the Second for £1.99**

Monday to Sunday  
Cheapest lunch for £1.99  
Offer only valid with this voucher  
1 voucher per 2 guests, max 6 guests  
Must include a purchased drink per person  
Valid until 31st July 2019

Special Offer Number 2

**Two courses  
for £15.99**

Thursday Friday and Saturday nights  
Either starter and main or main and dessert  
Must include a purchased drink per person  
Offer only valid with this voucher  
1 voucher per 2 guests, max 6 guests  
Valid until 31st October 2019

Offer can not be used in conjunction with any other promotion of gift voucher. Excludes sharing platters  
Not applicable bank holidays (sat, sun or Mon) Restrictions may apply please ask

**Kimmeridge, Wareham  
Dorset BH20 5PE**

**Call 01929 480701  
to book**

[www.clavellsrestaurant.co.uk](http://www.clavellsrestaurant.co.uk)  
[enquiries@clavellsrestaurant.co.uk](mailto:enquiries@clavellsrestaurant.co.uk)

**Clavells Restaurant  
Opening Hours**

Open Monday to Sunday 10am-5pm  
Thursday Friday and Saturday Nights for Dinner  
Breakfasts, lunches, afternoon tea and dinner



**AMBITIOUS £350,000 APPEAL  
LAUNCHED TO RETURN UNIQUE  
VICTORIAN STEAM LOCOMOTIVE  
TO FULL WORKING ORDER**

**An ambitious appeal has been launched to raise £350,000 to return a unique Victorian steam locomotive – that escaped the scrapman's torch thanks to the centenary of London's Waterloo station in 1948 – to full working order so it can again haul trains through the Isle of Purbeck.**

The Swanage Railway Trust's 563 Locomotive Group hopes to raise the money needed to return 1893-built London and South Western Railway T3 class 4-4-0 wheel arrangement locomotive No. 563 to steam in two years.



*LSWR T3 No. 563 Corfe Castle 2017 NATHAN AU*

563 Locomotive Group chairman Matt McManus said: "This is one of the most exciting locomotive restoration projects of the last 25 years – a unique project that will bring a locomotive most people thought would never steam again back into life on the railway that it was built for.

The T3-class steam locomotive was donated to the Swanage Railway Trust, a registered charity, by the National Railway Museum in May, 2017.

The decision of the Swanage Railway Trust to return No. 563 to steam for the first time in more than 70 years followed a detailed mechanical inspection of the locomotive at the Flour Mill workshops at Bream near Lydney in Gloucestershire's Forest of Dean.

After No. 563 was stripped down to its component parts, it was found that the locomotive was in a good mechanical condition and that restoring the T3 to full working order could be achieved. Matt McManus explained: "The T3 allows us to go right back to the very start of railways in Dorset. No. 563 enables the Swanage Railway Trust to show how railways connected rural and coastal communities in the Victorian and Edwardian periods.

"The T3 was built in 1893 – just eight years after the Swanage branch line opened in 1885 – with No. 563 being used to bring express passenger trains from London to Corfe Castle and Swanage which created a legacy of tourism that remains to this day.



*LSWR T3 No. 563 Corfe Castle 2017 NATHAN AU*

"The T3s were known as strong, free steaming and fast locomotives and we expect that No. 563 will be able to handle five-carriage trains on the Swanage Railway with relative ease," he added.

Swanage Railway Trust chairman Gavin Johns said: "The decision to restore the T3 to full working order – so it can again haul trains in the Isle of Purbeck for the first time in some 90 years – demonstrates the Trust's commitment to creating a living link to the very start of the railway that we have preserved to this day. "The restoration of the No. 563 will allow us to show a period when the branch line railway from Wareham to Corfe Castle and Swanage was an exciting, colourful and modern addition to a rural community.

T3 class No. 563 was withdrawn by the Southern Railway at the end of the Second World War in August, 1945, by which time it had run a total of 1.5 million miles. During its long working life, the T3 class locomotives hauled trains from London on the west of England main line, across Dorset and down to Corfe Castle and Swanage.

Designed in 1890 by William Adams – one of the greatest locomotive designers of the 19th century – for smooth running at up to 80mph, and built at Nine Elms in London, the 81-tonne No. 563 was not scrapped in 1948.

Instead, the unique locomotive – that carried three tonnes of coal and 3,300 gallons of water – was selected for restoration and display at London's Waterloo station centenary celebrations during 1948 in a move that guaranteed the preservation of No. 563.

To make a donation to the T3 fund, send a cheque – made payable to the Swanage Railway Trust – to the T3 Fund, Swanage Railway Trust, Station House Swanage Dorset BH19 1HB.

To find out how you can help return No. 563 to steam so it can haul trains through the Isle of Purbeck for the first time in more than 80 years, visit the 563 Locomotive Group's website at [www.563locomotivegroup.co.uk](http://www.563locomotivegroup.co.uk).

**SWANAGE RAILWAY COMPANY LTD** Station House, Swanage, Dorset, BH19 1HB  
 Telephone: 01929 425800 E-mail: [info@swanagerailway.co.uk](mailto:info@swanagerailway.co.uk)  
 Registered in England and Wales No. 1412568



**Margaret Green Animal  
 Rescue Rehoming &  
 Visitor Centre**  
 Church Knowle, Wareham,  
 Dorset BH20 5NQ

Open 10:00 - 16:00  
 t: 01929 480474  
 e: [comms@mgar.org.uk](mailto:comms@mgar.org.uk)



At Margaret Green Animal Rescue we take in pets that have become homeless due to a change in circumstances, or that have been neglected, mistreated or abandoned. We pride ourselves on the standard of care each animal receives and finding forever homes is at the very heart of what we do.

The animals at Church Knowle are waiting to meet you! Take part in the visitor trail and children's quiz or simply wander at your leisure and meet the animals in our care. Enjoy and relax with a cup of tea or coffee, cake or ice-cream in our café.

**Rescue | Care | Rehome | Support** [margaretgreenanimalrescue.org.uk](http://margaretgreenanimalrescue.org.uk)

Charity number: 1167990

# PICMF

Purbeck  
 International  
 Chamber  
 Music  
 Festival

**29.08-01.09.19**

**Natalie Clein** cello & musical director  
**Katya Apekisheva** piano  
**Max Baillie** violin/viola  
**Marvin Dillmann** didgeridoo  
**Guy Johnston** cello  
**Elizabeth Kenny** lute  
**Thomas Larcher** composer  
**Gareth Lubbe** viola  
**Philip Mansel** historian  
**Jennifer Pike** violin  
**Olivia Ray** mezzo-soprano  
**Abel Selaoe** cello  
**Lana Trotovsšek** violin

**SMEDMORE HOUSE, KIMMERIDGE**

Louis XIV: the man and his music | Thursday 4pm lecture and performance

**THE PARISH CHURCH OF St MARY, SWANAGE**

Cello Extravaganza. With Natalie Clein, Guy Johnston and Abel Selaoe. An evening of solo, duo and trio cello repertoire for cello lovers of all ages | Thursday 7.30pm

**St NICHOLAS' CHURCH, STUPLAND**

Meditations on solitude | Friday 11am

**THE PRIORY CHURCH OF LADY St MARY, WAREHAM**

Mendelssohn's piano trio D-minor | Friday 7:30pm

**St NICHOLAS' CHURCH, WORTH MATRAVERS**

Saturday morning Bach | 10:30am

**LEARNING CENTRE, DURLSTON COUNTRY PARK**

Musical fun for families and children | Saturday 12:30pm

**St EDWARD'S CHURCH, CORFE CASTLE**

Souvenir de Florence | Saturday 7:30pm

**St JAMES' CHURCH, KINGSTON**

Boccherini quintet op 42 | Sunday 11:30am

**HARMANS CROSS VILLAGE HALL**

Family Concert | Sunday 3:30pm

For programme information and booking tickets

[www.purbeck-chambermusic.org.uk](http://www.purbeck-chambermusic.org.uk) or call **0333 666 3366**



THREE PARISHES

**END THE**

CHURCH KNOWLE

Sat 3rd Aug, 2pm

A traditional Village Fete for all the family, set in the grounds of The Old Rectory, Church Knowle, BH20 5NG

For more information call 01929 480534



**Church Knowle Village Hall**

Traditional Village Hall available for hire - £10 per hour \*

Large Car Park – Close to the Church – PRS Licence

All enquires - Telephone 01929 480534

*\*Regular & long term hires by negotiation*

[www.churchknowle.doomby.com](http://www.churchknowle.doomby.com)

TALK TO US

*Making Holiday Letting your property  
Dream*



**01305 78900**

Or visit our Flagship offices  
in Hope Square, Weymouth,  
DT4 8TR

[www.dream-cottages.co.uk](http://www.dream-cottages.co.uk)

*Dream*  
COTTAGES

**VOYCE**

**Builders Limited**

**New Build**

**Listed Buildings**

**Extensions and Alterations**

**01929 462167**

[voycebuild@tiscali.co.uk](mailto:voycebuild@tiscali.co.uk)



# foleys

Valley Road, Swanage BH19 3DZ

**RECEPTION.**

Tel: 01929 480215. Email: [info@foleysgarage.co.uk](mailto:info@foleysgarage.co.uk)

**SALES.**

Tel: 01929 503115. Email: [sales@foleysgarage.co.uk](mailto:sales@foleysgarage.co.uk)

**SPAR SHOP**

Tel: 01929 480097. Email: [shop@foleysgarage.co.uk](mailto:shop@foleysgarage.co.uk)

**For all your Motoring needs, including:**

- Service & Repairs
- MOT Testing
- Tyres, Batteries & Exausts
- Courtesy Cars Available on Request
- Collection & Delivery Service
- Air Conditioning Servicing
- Murco Fuels
- Parts for all Makes of Cars

**A Small Selection of our used cars**

- 2016 (16) Vauxhall Mokka 1.4T Tech-Line 5 Door in Silver,FSH,1 Owner and only 9300 miles. Sat Nav, Bluetooth, Parking Sensors, Alloys, Front and Rear Parking Sensors, Cruise Control, Climate Control, Electric Windows, Electric Powerfold Mirrors, DAB Radio £11395
- 2013 (12) Ford Ka Studio 3Dr in Red, Radio/CD Player, Start/Stop, Ideal first car, Low Insurance and only £30 year Road Fund Licence 78000 miles. £2995
- 2014 (14) Hyundai i20 Active 1.6 Automatic 5 Door in Silver FSH, 40000 miles, Electric Windows, Electric Folding Mirrors, Air Cond, Bluetooth, Radio/CD/MP3 Player, Alloys. £6995
- 2014 (64) Mini Cooper S Convertible 1.6i in Metallic Blue with Chilli Pack, 6 Speed Manual, Electric Soft Top with Sun Roof Option, Alloys, Electric Windows, Bi-Xenon Headlights, DAB Radio/CD, Rear Parking Sensors, Cruise Control, 1 Owner, FSH. £10795
- 2007 (07) Peugeot 207 GT 1.6, 150 BHP, 3 Door in Yellow, Alloy Wheels, Electric Front Windows, Electric Powerfold Mirrors, Climate Control, Panoramic Sunroof, 1 Owner and only 25000 miles. £2995
- 2014 (14) Audi A3 SE 1.6 TDI 5 Dr in Black, Sat Nav, Air Conditioned, Electric Windows, Electric Mirrors, DAB Radio, Alloys, Great Performance and Economy and E0 Road Fund Licence 30000 mile with FSH. £9995
- 2018 (68) Vauxhall Corsa SRI Nav 1.4, 5 Door in Metallic Grey with 13000 miles. 7" Touch Screen Satellite Navigation, Cruise Control, DAB Radio, Apple Car Play, Electric Windows, Electric Mirrors, Bluetooth, Alloys, Air Cond, Balance of Manufacturer's Warranty. £10495



**We have a well stocked Spar shop on site with ample parking**

- Fresh Produce sold daily
- Food and Hot Drinks
- Wines Beers and Spirits
- Logs and Coal
- Newspapers
- Vapes, Cigarettes and Tobacco
- Confectionary

WE HAVE ACCESS TO 1000s OF USED CARS, SO IF YOU HAVE A SPECIFIC REQUIREMENT PLEASE GIVE CHRIS A CALL ON 01929503115 AND HE WILL BE PLEASED TO HELP.



Professional Female Electrician Covering The Isle of Purbeck

**Domestic & Commercial Installations  
Testing & Inspecting  
From Changing a Plug to Full Rewiring  
Genuine Discount for Pensioners  
All Work Certified**

Contact Paula  
Tel: 077 4803 4849 (Corfe Castle)  
Fax: 0871 989 6088  
Email: [paula@pinkselectrical.com](mailto:paula@pinkselectrical.com)



**Littlebirds**  
home and holiday help  
01929 424700

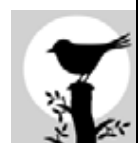

We provide a reliable & professional service throughout the Purbecks

- ✓ Cleaning
- ✓ Gardening
- ✓ Laundry
- ✓ Shopping
- ✓ Home catering
- ✓ Welcome packs

**Contact Nichola for a quotation**

e: [info@purbeckcleanandgarden.co.uk](mailto:info@purbeckcleanandgarden.co.uk)  
w: [www.purbeckcleanandgarden.co.uk](http://www.purbeckcleanandgarden.co.uk)



**Corfe Valley News - Summary of Income & Expenditure  
Year ended 31 March 2019**

Income		
2017/2018		2018/2019
7760.50	Adverts	9655.50
3167.00	Organisations Donations	2964.50
1604.16	Individual Donations	1697.05
<b>£12531.66</b>	<b>Total</b>	<b>£14317.05</b>
Expenditure		
13481.00	Printing	14668.00
340.23	Stationery & post	326.47
<b>£13821.23</b>	<b>Total</b>	<b>£14994.47</b>
<b>-£1009.07</b>	<b>Excess expenditure/income</b>	<b>-£677.42</b>

*Stephen Dru Drury* (Editor)

**DESTINATION KIMMERIDGE**

Enjoy the unspoilt, picture-box charm of Kimmeridge, on the World Heritage Coast.  
The Perfect destination for a complete day out!

**CLAVELLS**  
RESTAURANT



One of the best Restaurants around, Clavells is an absolute must for lovers of quality wholesome food. Booking is advisable, and you won't be disappointed!  
Open Monday - Sunday 10am-5pm  
Thursday, Friday & Saturday nights for supper!

T: 01929 480701  
www.clavellsrestaurant.co.uk  
enquiries@clavellsrestaurant.co.uk

**The Etches Collection  
Museum of Jurassic  
Marine Life**



The finest single collection of Late Jurassic age fossils in Britain, be mesmerised by sea monsters, prehistoric predators and fabulous fossils - learn all about life and death in the Jurassic seas of Dorset!

Open every day 10am - 5pm  
(last admissions 4.15pm)  
T: 01929 270000  
www.theetchescollection.org

**Fine Foundation  
Wild Seas Centre**



Discover a secret world beneath the waves with our aquarium, snorkel trail and rockpool rambles. With free entry to the Centre, we offer a fun day out for all the family.

Open 10.30 - 5.00 daily from 1st April to 31st October

T: 01929 481044  
www.dorsetwildlifetrust.org.uk/  
wild-seas-centre



**CORFE CASTLE CHARITY**

**EDUCATION AND TRAINING**

**Staying on at school to take A levels or NVQs?  
Going to college?  
Had an offer from a University?  
Want to retrain for a new career?**

..... perhaps the Corfe Castle Charity can help!

Grants and "no-interest" loans are available to help with the costs of travel, books, equipment and living expenses

The Trustees of the Corfe Castle Charity will consider applications for assistance from people living within the Parish of Corfe Castle (which includes Kingston).

The Trustees will also consider applications for assistance in connection with the following :

- Sickness and disability
- Domestic and Family expenses
- Grants to organisations

For further information please contact:  
The Clerk to the Trustees,  
Mrs. Mandy Meaker  
2 Battlemead  
Corfe Castle BH20 5ER

**Tel: 01929 480873**

### ADVERTISING IN THE CORFE VALLEY NEWS

Please supply your advert as a **PDF** at the correct size for printing if possible, please see available sizes below.

#### CREATING A PDF FILE OF YOUR ADVERT

When creating your advert in Microsoft Word you need to go to "Save as" and then under "Format" select PDF from the dropdown menu. In Apple Pages go to "Export to" and select PDF. Please remember to include the name of your company or organisation in the name of the document.

Then simply email your completed advert along with how long you would like to advertise for to [corfevalleynews@tiscali.co.uk](mailto:corfevalleynews@tiscali.co.uk) and send your payment as follows: Payment should go to John Courtney at Stonewood, Calcraft Road at the same time as you submit copy or via BACS to the account shown at the bottom of the page.

All Addresses and Phone Numbers are on page 3.

If you are not submitting by email please leave a copy in the Post Office (The Village Stores) or in the CVN box at 55 East Street.

Word documents can be submitted but it will be necessary to create a PDF file from these formats and they often **DO NOT reproduce as expected when printing.**

#### ADVERT SIZES

Full Page - 128mm x 190mm

Half Page - 128mm x 93mm

Third Page - 128mm x 61mm

Quarter Page - 63mm x 93mm

#### Advertising charges as from 1st December 2018

	1 month	3 months	6 months	12 months
<b>Full Page</b>	£30.00	£77.00	£149.00	£286.00
<b>Half Page</b>	£18.00	£44.00	£83.00	£154.00
<b>Third Page</b>	£12.00	£33.00	£61.00	£105.00
<b>Quarter Page</b>	£10.00	£25.00	£45.00	£80.00

**Payment by BACS:** Sort Code 30-99-12 Account No. 00864273

#### Postal Address:

John Courtney, Corfe Valley News  
Stonewood  
Calcraft Road  
Corfe Castle  
Wareham BH20 5EL

**Fees due on acceptance of the advert**

### Regular events in Corfe Castle & environs

	TIME	EVENT	LOCATION
<b>MONDAY</b>			
Each	8.50am - 2.50pm	Community Pre school	The Pre School
Each	10.00-11.00am	Coffee Morning	Springwell Close
Each	2.30 - 4.30	Whist and tea	Springwell Close
Each	10am – 1pm	Pottery Class	Furzebrook Studios
Each	7 - 11pm	Chess Club (Sep - Apr)	Morton's House
1st	7pm	Double Act	C C Village Hall
2nd	7pm	CC Parish Council	C C Town Hall
<b>TUESDAY</b>			
Each	8.50am - 2.50pm	Community Pre school	The Pre School
Each	9.15 – 10.45am	& 11am – 12 Yoga	Langton Scout Hut
Each	9.30 - 11.30	Intermediate yoga	Swanage - 477169
Each	10.30-noon	Parent & Child Group	C C Village Hall
Each	6.15-7.45pm	Brownies (term-time)	C C Village Hall
Each	7.45 – 9.15pm	Badminton	C C Village Hall
1st	2 pm	Aquarius	C C Village Hall
2nd	7.30pm	CK parish Council	Odd months Furzebrook VH; even CK
<b>WEDNESDAY</b>			
Each	8.50am - 2.50pm	Community Pre school	The Pre School
Each	9.30am- noon	Intermediate yoga	Kimmeridge 477169
Each	9.45am-12.45	Wool Workshop	C.C. Village Hall
Each	7-9pm	Youth Club	C C Village Hall
Each	8.30	Poker	Corfe Castle Club
<b>THURSDAY</b>			
Each	8.50am - 2.50pm	Community Pre school	The Pre School
Each	10.00 - 11.30am	Busy Bees	CC Primary School
3rd	11.30am	Probus Club	Mortons House
Each	6.00 - 8.00 pm	Intermediate yoga	Swanage - 477169
Each	6.30 – 8.00 pm	Yoga (439041)	Harmans Cross VH
Each	10.00 – 1.0 pm	Pottery Class	Furzebrook Studios
Alternate	7.30pm	Bingo	C C Village Hall
<b>FRIDAY</b>			
Each	8.50am - 2.50pm	Community Pre school	The Pre School
Each	10am – 1pm	Pottery Classes	Furzebrook Studios
Each	8.30pm	Bingo	Corfe Castle Club
<b>SATURDAY</b>			
1st	10.30am	Village Coffee Morning	C C Village Hall
<b>SUNDAY</b>			
Each	1.00pm	Bingo	Corfe Castle Club

Please send any alterations to this list to the Editor, at the address in the front. Whilst care is taken to establish our advertisers are bona fide, readers are advised to take their own precautions before entering into any agreement.