

DIRECTORY OF LOCAL ORGANISATIONS

1st CORFE CASTLE BROWNIE PACK	CHRISTINE KEMP	480007
AQUARIUS CORFE CASTLE WOMEN IN TOUCH	PENELOPE SMITH	480109
BADMINTON	RUTH CARR	480868
BUSY BEES	CLAIRE HOLLARD	481631
CHRISTMAS FESTIVITIES	CAROLE SPEED	480810
CHURCH KNOWLE FOOD FAYRE	ANN WAINWRIGHT	480567
CHURCH KNOWLE PARISH CLERK	ALISTAIR WALLACE	07731841093
CHURCH KNOWLE VILLAGE HALL	ANGELA BOON	480534
CHURCH KNOWLE READING ROOM BOOKINGS	SHIRLEY HULL	480341
EVANGELICAL CONGREGATIONAL CHURCH	CELIA TAYLOR	07908807115
CORFE CASTLE CHARITY	MANDY MEAKER	480873
CORFE CASTLE CLUB	BAR STEWARD (CHUBBY)	480591
CORFE CASTLE COMMUNITY LAND TRUST	ALISON PALMER	480096
CORFE CASTLE COMMUNITY LIBRARY		480760
CORFE CASTLE COMMUNITY PRE SCHOOL	NATALIE TERRETT	481631
CORFE CASTLE CE VC PRIMARY SCHOOL	EMMA MORGAN (Head)	480428
CORFE CASTLE FOOTBALL CLUB	KEVIN REYNOLDS	480179
CORFE CASTLE GARDENING	MIKE GLOVER	480320
CORFE CASTLE RINGERS (TOWER CAPTAIN)	CAROLE DEAN	480620
CORFE CASTLE SURGERY	Dr MARK LEPPER	480441
CRAZY 4 CORFE	DENISE FULLER	477247
CORFE CASTLE PARISH CLERK	ALI BURNETT	426125
CORFE CASTLE TOWN TRUST	LOUISE HAYWOOD	481375
CORFE CASTLE TOWN HALL BOOKINGS	JOHN LINDSAY	481498
CORFE CASTLE YOUTH CLUB	DONNA DAVIS	481284
CORFE CASTLE TODDLER GROUP	CHERYL THAKE	424290
CORFE COMMON HAYWARD	MARCUS CHURCHILL	480856
CORFE CASTLE VILLAGE HALL	CAROLE SPEED	480810
DORSET WILDLIFE TRUST KIMMERIDGE	JULIE HATCHER	481044
DOUBLE ACT	PETER SMITH	480109
DORSET BLIND ASSOCIATION	LEAH CROSS	01202 712869
FRIENDS OF C C COMMUNITY LIBRARY	ALISON ALLWRIGHT	480123
FRIENDS OF THE SURGERY	KATHY MORRIS	425890
FURZEBROOK HALL BOOKINGS	CLAIR GREEN	553138
FURZEBROOK WHIST DRIVES	EILEEN CAKE	552392
GOD'S ACRE TRUSTEES	MARIE POPE	480869
KIMMERIDGE VILLAGE HALL	OFFICE	270000
LOCAL HISTORY GROUP	LOUISE HAYWOOD	481375
MARGARET GREEN ANIMAL RESCUE	GEOFF WRIGHT	480474
MILLENNIUM PAVILION BOOKINGS	DEBBIE REYNOLDS	480179
NATIONAL TRUST	NICK HUGHES	450002
PARISH CHURCHES	Rev IAN JACKSON	480257
POTTERY IN PURBECK	RACHEL FOOKS	480455
PROBUS CLUB	STAN LAYTON	480038
PURBECK ASS'N of the NATIONAL TRUST	DAVID COLE	550488
PURBECK CHESS CLUB	STEVE PEIRSON	552504
PURBECK GARDENING CLUB	CYRIL HARRISON	552105
ROYAL BRITISH LEGION	BARRY WILSON	481271
SPORTS TRUST	DENISE FULLER	477247
ST EDWARD'S COVENANTS/TREASURER	JOAN INGARFIELD	480322
SWANAGE AND PURBECK ROTARY	DEIRDRE SELVYN	480279

Printed by Octopress Printers Ltd

Unit B10, 46 Holton Road, Holton Heath Trading Park, Poole, Dorset BH16 6LT

Tel: 01202 622220 E-mail: print@octopress.co.uk

CORFE VALLEY NEWS



OCTOBER 2019

*An independent magazine for
the villages of Corfe Castle, Church Knowle,
Furzebrook, Kingston, Kimmeridge, Steeple and environs*



**24 hour service and care
by our local staff,
catering for all your
funeral requirements.**

**New memorials &
restoration.
Local purbeck stone
always available**



Swanage 422445

Dorset Funeral Plan

Peace of mind for you and your family
Please call for a brochure or home visit.

Member of the British Institute of Funeral Directors

www.james-smith-funerals.co.uk
office@james-smith-funerals.co.uk

Corfe Valley News

A monthly magazine providing news, information and items of interest for the villages of Corfe Castle, Kingston, Church Knowle, Kimmeridge, Steeple and environs.

Established June 1982
Issue No. 450 October 2019

Editor

Stephen Dru Drury
55 East Street,
Corfe Castle
Tel: 480074

Deputy

Emma Lacey
45 Halves Cottages
Corfe Castle
Tel: 480196

email: corfevalleynews@tiscali.co.uk

Website: www.corfevalleynews.co.uk

Treasurer and Advertising

John Courtney
Stonewood
Calcraft Road
Corfe Castle, BH20 5EL
480575

email:- mail@courtneyfamily.net

Distribution

Hilary Watson
Wessex House
Calcraft Rd
Corfe Castle
481265

Delivery helpers

Mrs. Bratby, Mrs Cake, Mrs Belinda Bell (Kingston) Mrs. Cannings, Mrs. Chaffey, Holly Gilmour-Cox, Mr. Cross, Mrs. Dowland (Creech), Mrs Mitchell, Mrs Anne Preston, Mr & Mrs Batchelor, Mrs Finch, Mrs. Fooks, Mr Glover, Mrs. Earwicker (Kimmeridge), Mrs Spinney, Mrs. Hull (Church Knowle), Mrs Withers, Mr D Ryder, Mrs. Swaine, Mr & Mrs. Watson, Mrs Proudman, Lucas van Lelyveld, Abigail Baker, Mrs Rennison, Mrs Leach.

Past editors

John Parsons 1982-85
James Kirkwood 1985-91
Geoff Marshall 1991-96
Kate Macdonald 1996-97
Linda Applin 1997 - 2004

Please send items for publication by 5 pm on the **15th** of the preceding month. All contributions can be left at 55 East Street or at The Post Office, Corfe Castle.

Preferably items should be e-mailed to corfevalleynews@tiscali.co.uk

Items received after the 15th may not be printed until the next issue

Editorial

September seems to have been a busy month. On the 20th we had the meeting of the Community Land Trust where it was decided to continue with the project to develop new affordable housing in the village. The meeting decided on a site in West Street and this will now go to the preparation of a planning application.

Traffic in the village has been totally awful. How much of this has been due to the ferry being out of action and how much is just due to the half a million or so extra cars we put on the roads every year is open to question. The Ferry Company have assured us that the broken hydraulic drive shaft, which is being made in Sweden, will be delivered by 14th October, so the ferry should be back in service by the end of October. Let's hope traffic gets a bit better than. Nevertheless extra cars are bound to make things worse year on year and neither Dorset council nor the government have any plans to do anything about it.

Stephen

Some useful Telephone Numbers

Police non-emergency call line	101
National Electricity Number	105
NHS Emergency Medical Care Service	111
In the event of Gas Leak	0800 111999
Electricity Failure	0800 0727282
Swanage Police Station - out of hours calls rerouted	422004
Swanage Hospital	422282
National Trust outside office hours	07970-595963
Wareham Hospital	552433
Poole Hospital	01202 665511
Bournemouth Hospital	01202 303626
Dorset County Hospital	01305 251150
Corfe Castle Community Library	480760
Dorset CAB Advice Line: Mon – Fri 10am – 4pm	0344 245 1291
Purbeck District Council	556561
The Samaritans	01202 551999
Roads, pavements and drains	01305 221000
Water - Supply and Sewage	0345 600 4600
Street Light Defect - SEC Contracting	0800 068 4145
Childline	0800 1111
Dorset Councilor – Cherry Brooks	07512897908

Corfe Valley News

A monthly magazine providing news, information and items of interest for the villages of Corfe Castle, Church Knowle, Kingston, Kimmeridge, Steeple and environs.

Established June 1982
Issue No 450 October 2019

Contents

6-9	Corfe Castle Parish Council
12-13	Church Knowle Parish Council
18-20	Surgery News
22-24	National Trust
25	Aquarius
27	Corfe Castle Village Hall
33	Corfe Castle Club
36	Double Act
42-43	Centre Page Calendar
45-49	Church of England
52-54	Evangelical Congregational Church
56-65	Notices and Thanks
68	Pioneer View
69-70	Harmans Cross Village Hall
71	Furzebrook Village Hall
73	Kimmeridge News
74-75	Dorset Wildlife Trust
81	Corfe Castle Charity

The cover picture is a sketch of the Castle from the East by P R Gross and dated April 2017

CORFE CASTLE PARISH COUNCIL

SEPTEMBER AT THE PARISH COUNCIL

A resident from West Street attended to respond to the report in the CVN regarding the reported antisocial behaviour in the Middle Halves youth shelter. As a close neighbour he had not witnessed any antisocial behaviour and he would not like to see the shelter removed. It is enjoyed by visitors and locals. The Council clarified that said offensive behaviour was occurring late at night and appears to have reduced. Whilst it was stated in the CVN that the Council would consider removing the shelter this would only be as a very last resort.

A resident asked about the **seismic testing** that was taking place, conducted by Perenco. The Chair advised that Perenco are carrying out a survey to examine the geology across Purbeck and assess the extent of oil reserves. The resident asked does anyone know what will happen after the results are received? Cllr Brooks advised that whilst no one knows future plans, she believes that as an organisation Perenco hope that any reserves would be extracted through the existing site at Wytch. The parishioner has concerns relating to the effect of the testing on wildlife.

A resident congratulated the Council on the formation of their working groups dedicated to parking and traffic and the environment. He asked the Council their views on how they are tackling **the number of related issues facing the parish; parking, traffic, tourism, environmental problems and local housing**. He asked are the Council looking at these issues as whole. This had also been raised in a letter to the Council and both parties asked is there an opportunity to look at a series of workshops with the local planning authority, other stakeholders and the PC to look at this in a joined-up way? The parking and traffic group are considering other issues in their research and will present a summary for consultation to the parish in due course. Cllr Brooks reported that there will be a second spraying of the vegetation across Dorset. This is due to the environmental conditions causing excessive growth. Cllrs Fooks sought reassurance that this would not go against the work of conservationists.

A Dorset Council communities impact fund is available to community groups for projects that fulfil the criteria of safe, healthy, independent and prosperous. A micro fund of £1000 is available for small projects and £6000 for main fund projects. Those applying must demonstrate how their project would help achieve Dorset Council's priorities for improving the lives of local people.

The Ferry Company have paid an extra £46,000 to prioritise the manufacture of a part for the ferry and it is anticipated it will be back in service by

CORFE CASTLE PARISH COUNCIL

November. A member of the Council attended a meeting with Richard Drax, the ferry company and other stakeholders and were satisfied the ferry company is doing everything they can to get the service back up and running as soon as possible.

Cllr Fooks is working on a questionnaire to get feedback from the villagers about **what new equipment they would like to see in the playground**. Questionnaires are being distributed in the CVN, in the school and in the youth club. They can be handed into Dragons Bakery. JM Adventure, a local equipment provider are liaising with Cllr Fooks to give her ideas on what may be possible. Cllr Fooks hopes to have some data ready to present at the next Council meeting on the 14th of October so **please fill in your survey as soon as possible and let the Council know what you would like to see**.

Cllr Grinsted reported that one of the plastic picnic benches in the Middle Halves is beyond repair. He will remove the bench and the Council hope to replace it soon.

Cllr Fooks and Cllr Parish attended an open meeting to promote bio diversity in Langton Matravers. They would like to bring some of the ideas to our parish, such as a community working group. In Langton they are working with the National Trust tenant farmers to increase natural species and the National Trust are offering the help of volunteers and expertise to engage with communities.

A recent complaint had highlighted that there is **no point of reference to check the terms on which a premises is licenced**. Whilst licences are a matter of public record they cannot be easily accessed, particularly out of hours. Cllr N Dragon said he would like to see premises licences available to the public on the internet. This was supported by the Council and Cllr Brooks was asked if she could take this back to Dorset Council.

The traffic lights on the B351 have been removed and the Council asked Cllr Brooks to ensure the Council is updated when a report summarising the data collected is finished.

On planning matters, the Council had no objection to erect a single storey and retain existing conservatory at 4 Jubilee Gardens Corfe Castle and to erect a single storey rear extension, convert roof to habitable space including 2 dormer windows and to replace shed and erect car port at 108 West Street,

CORFE CASTLE PARISH COUNCIL

Corfe Castle. The Council considered an application to construct a new driveway with stone boundary wall at 1 East Street, Corfe Castle. The Council were concerned about access to the highway and the angle at which you would need to join the highway in the direction of Wareham. They asked had the NT been consulted as the proposed structure is in a prominent position under the Castle. The Council would like to see approval from a structural engineer that the work on the bank adjoining the railway line and the driveway alongside the river had been sufficiently considered with a view to subsidence and flooding respectively. The Council would therefore wish to see responses from neighbours, the National Trust, Highways and a Structural engineer prior to passing comment.

Dorset Council had received one response from a resident of Swanage regarding the retrospective planning permission at the Waterpark. There were no comments from neighbours to date and no comment from the AONB. On this basis the Council were unable to make further representation.

Don't forget the Parish Councils Environment Group Meeting will be held on 4th October at 7.30pm in the Village Hall. Hope to see you all there.

(phone 01929 426125)(e-mail CorfeCastlePC@aol.com) – 41 Bell Street, Swanage, Dorset, BH19 2RY. The Parish Council meets on the second Monday of each month at 7pm in the Town Hall, West Street*. Have your say at the start of the meeting, speak to any parish councillor, or write to me. Full minutes of the meetings are available in Corfe Castle library or on the Website (www.corfecastlepc.org.uk). [*Sometimes elsewhere.]

The next Parish Council Meeting is on the 14th October 2019 at 7.00pm in the Town Hall.

KDL MAINTENANCE.

Plumbing & Heating, Painting & Decorating, Tiling, Fencing, Shed felts, Roofing & Guttering, Fascias & Soffits, Real wood / Laminate flooring and more.



Free estimates and advice given.
No call out charges - No vat added.
Call Kevin :- Mobile 0747-512-8249
(01929)-448548, (01929)-510848



Playground New Development Questionnaire

The Parish Council are planning to make improvements to the village playground. We are consulting the community to see what is wanted. Just fill in this questionnaire and return it to the School Office or Dragons Bakery for your chance to say what you'd like.

Are you a resident of Corfe Castle Parish? Yes/No

Do you have/care for children under 18 years? Yes/No

Number of Children:

0-5 years 6-10 years 10-14 years 14-18 years

Do you use the playground in Corfe Castle? Yes/No

If no, please could you say why not

How often do you use the playground?

Once or twice a week A few times a month A few times a year

Do you use the fitness equipment? Yes/No

If no, please could you say why not

If yes, how often

Do your children use the fitness equipment? Yes/No

If yes, is it used for it's intended purpose or for climbing/playing on?

Would you like to have:

new fitness equipment the fitness equipment replaced with new play equipment?

Would you like to have more equipment for older children 10+ years? Yes/No

If no, please could you say why not

If yes, do you have ideas of what you'd like?

We really want to improve the playground so it's used often by all ages. How do you think we can do this - please help us by saying what you want to see at the playground...

CORFE CASTLE D♻️ES

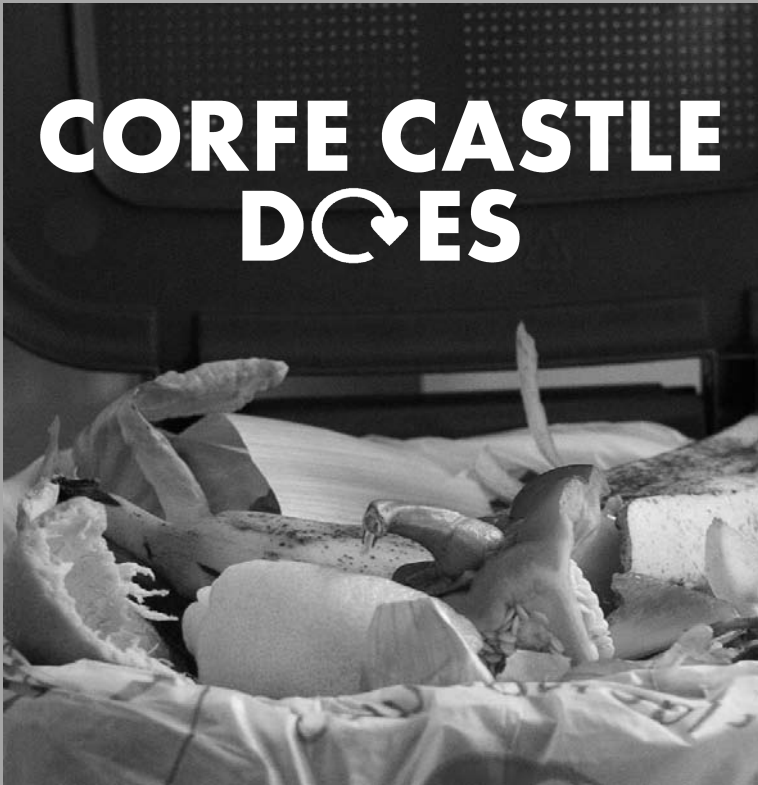

**Most people in Corfe Castle
are recycling their food waste.
Get a food caddy today:**

dorsetcouncil.gov.uk/recycling

Wondering what you can do to help the environment & combat climate change?



Whether you're a business owner or parishioner, join us for an informal evening with guest speakers who'll tell you what **small steps** you can take that will make a **big difference**. There'll be plenty of opportunities to ask questions, participate in open discussion and refreshments will be available. Do come along... we'll be meeting at:

Corfe Castle Village Hall Friday 4th October 7.30pm

Guest speakers include Derek Moss from Low Carbon Dorset - find out how your business could get a grant of up to 40%. This event is hosted by Corfe Castle Parish Council, 1 of 300+ councils who've supported the declaration of a climate emergency. **We look forward to seeing you there!**

NEWS FROM CHURCH KNOWLE PARISH COUNCIL

The Church Knowle Reading Room was again the venue of the monthly meeting. Six Parish Councillors, our Dorset Council (DC) Councillor and two members of the public were present at the start.

One Member stated that he had a pecuniary interest in planning application No 6/2019/0440 and was advised he would have to leave the meeting before any discussion on the matter took place.

During Public Discussion the use of the Old Blacksmith's site in Grange Road was discussed at some length and the DC councillor was brought in to give information about how DC's planners were dealing with the matter of advertising signs and alleged use for domestic purposes.

A new Chairman for the month until the October meeting was elected and the Meeting went on to business. The August minutes were read and after initial typographical errors were corrected were approved. However, later in the meeting, a Minute was found to be incorrect and the Minutes were again adjusted and the amended Minute approved by those who were present at the August meeting as being correct.

With regard to the August Minutes, under "Matters Arising" the Parish Council again was saddened that there would be no representative of Dorset Wildlife Trust coming to a meeting until October. This led to general discussion amongst Members about both the Corfe River environmental project and DWT's coppicing, which one Member compared with a commercial logging operation, at Furlong Coppice. This discussion went on for some time and a letter from a Parishioner complaining about DWT's activities in the Parish was read out.

On to the roads of the Parish now and the Clerk gave a report on the missing fingers and the possibility of erecting a traffic recommendation sign at Barnston Cross to reduce of gridlock being caused by queues of campervans and caravans meeting milk lorries coming the opposite way in a very narrow, winding single track road. Our DC councillor reported on discussions she had with DC's traffic engineer and her visit with him to see the problem. There is going to be an "A" board put up in the interim to warn drivers of cars with caravans, campervans and coaches not to use the road and proper signs will be put up. The owners of the caravan sites will be advising their clients not to use the road to gain access, but the problem is that SatNavs still send drivers along it. This should reduce when the site owners suggest SatNavs are switched off on approach. Still on "Highways", the Council has decided to insert "Smedmore" on one of the finger posts on the Bradle finger.

By the time Planning Matters formally came up, Cllr Ellwood had left the Meeting and his application to re-thatch his property was discussed. The Council had no objection to the work but decided to recommend that the thatch be of reed.

There was some discussion about rights of access through the old churchyard to the new extension of the Parish Council cemetery which had been discovered during the sorting out of the Council's archives. Councillor Parker, as the lead councillor for the cemetery, reported she had been in discussion with the rector and it was decided

NEWS FROM CHURCH KNOWLE PARISH COUNCIL

that the Salisbury diocese would be contacted to achieve resolution to the access rights so as to prevent any future problems.

The monthly accounts were then examined and approved and invoices paid. The Clerk advised that the external government-appointed auditors had accepted the annual accounts and Certificate of Exemption from the Parish Council and that the Return would be posted on the website as soon as it is received back from them.

The Parish Council is going to buy a sea container and are in discussion with the village hall trustees to see if it can be sited in the Church Knowle village hall car-park. This container will hold the Parish Council's records and archives in a secure and central place. Costs for the project were discussed and further research is being carried out to look for a suitable convertible container at a sensible price.

Discussion about "boys' toys" 4X4s careering along the BOAT and top of the ridge to the north of Church Knowle was discussed. It was pointed out that there was a "Voluntary Restraint Notice" on the use of such vehicles and the antisocial use by unthinking "off the roaders" could result in the closure of the BOAT. CKPC will be monitoring and recording antisocial "off the roaders".

Before the end of the meeting, the Parish Council heard about the increase in fatal accidents on rural roads and discussion then ensued about speed limits in the Parish in particular and Purbeck as a whole. The Clerk advised that DC were currently looking at speed limits in Church Knowle, East Creech and along the Corfe to Church Knowle and beyond road.

And that was that for the September meeting.

Just a reminder to our valued readers in Church Knowle parish that the Parish Council is still short of members. Whilst there are a number of Parish Councils in Dorset with even fewer councillors than CKPC, it is very worrying that parish councillors seem to have become a "rare breed". The more members there are in a Parish Council, the greater the number of ideas and hence better discussion at meetings. This can only be better for democracy. Parish councils are the eyes and ears of local communities and do have an important part to play in maintaining healthy communities especially in rural areas such as the area in which we live.

Next meeting will be at 7:30pm on 08th October at Church Knowle Reading Room.

e-mail for the Parish council is: ckpc@gmx.co.uk

The Boy Who Cried Wolf

from the talented Yorkshire-based theatre group Tutti Frutti

This beautiful warming wintery tale brings the story of a bother of a boy, a mithered mother and a grand old brass band of a granddad. The action is set in the village of knitters with fingers flicking, needles clicking and where every new jumper tells a tale! Inspired by the famous Aesop fable, this wonderful play features a gifted ensemble of actor musicians who play the endearing characters, the hilarious sheep and perhaps even a scary wolf or two!

"It was my son's first theatre experience and he was entranced throughout the entire show. He loved the interactive element at the beginning of each half; that brought even more enchantment to the show for him, and we talked about the morals of the story all the way home, at his instigation!"

Light refreshments available.

Saturday October 26th 2019 at 3.30pm

Tickets (£6 adult, £5 under 18, £20 family [2 ad, 2 ch])
in advance from Corfe Castle Village Stores or David on 07590 352219

SWANAGE & PURBECK TAXI

LOCAL/LONG DISTANCE

COMPETATIVE RATES FOR, DOCKS

HOSPITALS, LONDON DAY TRIPS, ETC

CALL MARTIN ON: **07969 927424**



Corfe Castle Village Stores

Open Mon-Sat: 8am-7pm

Sun: 9am-6pm



**Open shop hours,
7 days a week,
including Bank Holidays!**

- Milk
 - Bread
 - Fruit and Veg
 - Wine
 - Beer
 - Cider
 - GWR Hole Meat
 - Purbeck Ice Cream
 - The National Lottery
 - Large Gin Selection
 - Local Gin
 - Rum, Whiskey and Vodka
- and many more fresh and frozen groceries**
Home Deliveries available



25 East Street, Corfe Castle
01929 481292



ANNUAL CHRISTMAS GIFT FAIR

RAISING FUNDS FOR CORFE CASTLE
PRESCHOOL

SUNDAY 24TH NOVEMBER
10.00 AM - 4.00 PM

GIFTS, LIGHT LUNCHES & REFRESHMENTS,
ENTERTAINMENT, RAFFLE

THERE IS STILL TIME TO BOOK A TABLE

please contact: Liz Spicer-Short
[01929 480447](tel:01929480447) or rupert.liz@gmail.com



Halloween Themed Stone Carving Lessons

19th & 20th October 2019
10am - 4pm

Join Jonathan Sells for 1 or 2 days of ghoulish fun!
Halloween-themed, practical, friendly stone carving lessons,
enabling you to create your own relief carving. Carve a cat, bat
or witch's hat (or something else)!

1 Day: Adult: £70 | Child: £45
2 Days: Adult: £125 (save £15), Child: £75 (save £15)

E: info@jonathan-sells.com
T: 07749 667120
www.jonathan-sells.com/teaching

Sandy Hill Studios, Corfe Castle, Dorset, BH20 5JF

Pumpkin Carving Lessons

19th & 20th October 2019
10am - 4pm

Learn to carve a basic pumpkin face -
come along for 1 or 2 days.
SORRY, ADULTS ONLY (sharp tools!).
£55 for 1 day | £95 for 2 days (save £15).



www.m35photography.co.uk/pumpkins/ T: 07731 317577

Sandy Hill Studios, Corfe Castle, Dorset, BH20 5JF

Corfe Castle Surgery

Public Health England have launched STOPTOBER again this year. Stop smoking for 28 days and join thousands of others doing the same this October.

You can search Stoptober for support to help you quit smoking.

To help you quit smoking you could also attend the surgery for 12 weeks on a one-to-one basis with our smoking cessation nurse who can help support you to stop smoking. Just contact the surgery on 01929 480441 to make an appointment.

You may have noticed that our team on reception, admin and in dispensary now have smart new uniforms. Our dispensary team are in pale blue tops (you may say Manchester City colours!). Our reception and admin team are in peacock coloured tops. We felt this would help distinguish our staff members.



We are hoping to recruit a new Nurse to join our nursing team this month, further updates to follow next month.

Tina Sturgeon

Patient Participation Group

2019 National GP Practices Patient Satisfaction survey results.

Following on from last month's article we would now like to add our warmest congratulations and thanks to Dr Lepper and every member of his team at Corfe surgery – we have just heard that it has come THIRD (out of nearly 7000 practices) in the whole of England, even higher than last year. What an achievement! The overall satisfaction of patients here was 99%. In many categories the score was 100%, e.g. finding the receptionists helpful, making an appointment, being involved as much as we wanted to be in decisions about our care, and having our needs met in our last appointment. Nearly every category was over 90% and as they were all above the local and national average no areas for improvement were identified. This hasn't happened by chance. We know how hard the surgery staff work, how caring they are and how lucky we are.

Next PPG meeting. This will be on Thursday October 10th when we shall be reviewing what we have done in the past year and considering our priorities for next year. One of the PPG's key roles is to feed back to the surgery any

suggestions for ways in which its services or facilities might be improved still further. If there is anything you'd like us to consider at our meeting or at any time please phone Alan Clevett on 07801 653003.

Health talks. A big 'thank you' to all of you who have come to any of our talks this year. It was wonderful how many people came to last month's talk on heart disease and have since told us how good it was. The room was full! The continuing success of our programme depends on you so please keep coming. Believe it or not, the first talk next year has already been arranged - details much nearer the time! It's not too late for your suggestions for possible topics

On **Thursday October 31st** Mr Tim Hillard, consultant gynaecologist at Poole Hospital and past chair of the British Menopause Society will give a talk on **the menopause, HRT and related issues**. Do come and ask him any questions you may have. Corfe Castle Club at 7.0 p.m.

The final talk of the year will on **Thursday December 5th** when Professor Howard Thomas will speak on '**Looking after your liver**' (which will no doubt include some timely advice about enjoying the Christmas festivities!)

The Purbeck Leg Club. Led by Tina Sturgeon, our practice manager, and supported by other practices and our PPG, this has got off to a very promising start.

Carers' Time. Our next carers' coffee morning will be on **Thursday October 24th** at 10.0 in the Village Hall Hub Room. It will be a very friendly gathering and we hope that gradually more of you will come and join the others and tell us whether you'd just like to talk over a hot drink or do some activities.

CORFE BABYSITTING

Roisin Hegarty, age 16/Year 11

Evening and after-school care for Reception+

'with pre-school experience'

H: 01929 481431 M: 07545 660973



Corfe Castle Surgery
Patient Participation Group

invites you to a talk on
**THE MENOPAUSE
AND RELATED PROBLEMS**

by Mr. Tim Hillard
Consultant Obstetrician and Gynaecologist

on THURSDAY 31st OCTOBER at 7pm
CORFE CASTLE VILLAGE CLUB, EAST STREET, BH20 5EQ

Please join us. Everyone welcome.

WATKINS & SWARBRICK



Acoustic roots, folk, jazz and blues,
gentle humour and a relaxed vibe

*'Fantastic sound and a wonderful blend of voices'
'Extraordinary playing of guitars, violin, ukelele and mandolin'*

**CORFE CASTLE
VILLAGE HALL**
Sat 12 October 8pm (doors from 7.30pm)

TICKETS: £10 (in advance) £11 (on door)

Box office: 01305 837299 / songsfromthehalls234@gmail.com



Personalised Christmas Cards

We create and print cards from your
artwork, paintings or photographs, adding
your individual special greetings inside.

A6 (105mm x 148mm) including envelopes		A5 (148mm x 210mm) including envelopes	
10	£23.00	10	£25.00
25	£28.00	25	£33.00
50	£44.00	50	£55.00
100	£65.00	100	£75.00

Octopress Printers

....and don't forget we also print
Business Cards, Compliment Slips,
NCR Invoice and Delivery Pads,
Display Header Cards with Euro-slots,
Posters, Flyers, Programmes,
Post Cards, Stitched Booklets and
Wire Bound Documents,
all In-house.

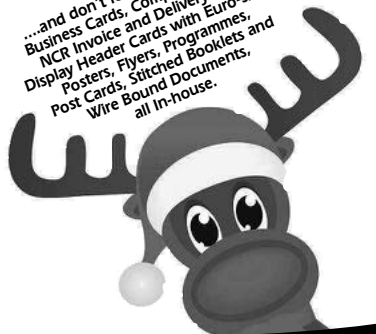

t: 01202 622220 e: print@octopress.co.uk w: www.octopress.co.uk

Unit B10 · 46 Holton Road · Holton Heath Trading Park · Poole · Dorset · BH16 6LT



National Trust Corfe Castle

Corfe Castle Sculpture Exhibition till Sunday 13th October

This autumn the grounds of Corfe Castle will be the setting for a new sculpture exhibition showcasing the work of local artists. As you explore the castle discover beautiful artworks in a unique setting, inspired by the story of Corfe Castle and Purbeck. This season there will also be a programme of events celebrating art and the colours of autumn. See website nearer the time for details.

October half-term

Sat 26 October – Sun 3 November

There will be plenty of fun activities on offer this half-term. Take part in the Great Escape (teddy bear zip wire) and watch missiles launch from the castle's medieval siege engine. Celebrate the colours of autumn with the family castle quest and crafts in the Outer Bailey.

Winter Solstice

Sat 21 December, 7:15-9am

Experience the peace and tranquility of watching the sun rise on the shortest day of the year from the castle ruins.

(£12.50 per person, includes hot fruit punch and breakfast bap. Booking in advance essential).

Winter Lights

See the past in a magical light this Christmas at Corfe Castle. Take in the festive atmosphere with our braziers, beacons and contemporary lighting as you explore the castle grounds. See website for dates and times.

A medieval Christmas adventure with the Lord of Misrule

Journey through the ruins with Corfe Castle's own Lord of Misrule. Learn about medieval traditions and maybe join in with a play or a game or two. See website for dates and times.

Wishing bridge

Visit any day throughout December and share your special memory or wish for the year ahead and place it on our wishing bridge.

Carols in the castle

Get into the festive spirit by joining us and a local choir for festive songs in the castle. See website for details.



National Trust

A group of partners including the National Trust is exploring the feasibility of reintroducing Eurasian beavers to Purbeck. Plentiful suitable habitat has been identified within the area and the University of Exeter has undertaken a study to assess potential impacts on surrounding land.

However, there is a need to carefully consider all aspects of such a project before any decisions are taken because conflicts can arise when man-used land is in close proximity to beaver inhabited riverbanks. Tried and tested management strategies provide good control measures, but it is important to identify areas where beaver impacts would be expected and agree with landowners and local authorities how these situations would be managed.

By involving and seeking the views of local communities, statutory bodies and groups representing farmers, landowners and fisheries from the beginning, we hope to design a project that would work well for everybody and have widespread local support.

Should opinions be positive, the resulting plan could form part of a licence application towards the end of this year.

Further education and involvement opportunities for the community would continue alongside this process into 2020 and until an eventual release.

Why do we think such a reintroduction could be beneficial? The reasons mainly have to do with water quality and biodiversity.

Natural wetland ecosystems maintain a rich biodiversity and deliver water, sediment and nutrients onto floodplains.

Over the past century, these natural processes have been heavily disrupted worldwide by the channelling and embanking of rivers and the drainage of areas for development.

In the Poole Harbour catchment, this has resulted in a loss of sediments and nutrients to land upstream, a reduction in riverside biodiversity and an increased risk of flooding.

Elevated nitrogen and phosphorus concentrations have also damaged important habitats in Poole Harbour.

Restoring natural river systems, wetland areas and reed beds is far cheaper and more sustainable than artificial solutions, and there is now a large body of evidence from elsewhere which demonstrates how Eurasian beavers can help. Missing from Britain since they were hunted to extinction 400 years ago, beavers live in burrows and lodges in the banks of rivers and streams. They rarely venture more than 20m from the water, and are entirely vegetarian.

By damming watercourses, beavers create deep ponds with safe underwater entrances to their burrows and slow down the movement of water, spreading it sideways into natural wetland habitats.

River meanders increase, further slowing water velocity, and woodland habitats open up and diversify.

In addition to improving water quality, beavers help create optimum conditions for a wide range of other species.

By demonstrating that it is possible to work together and live alongside this magnificent creature, we believe the people of Purbeck could greatly benefit the local environment and help pave the way for the return of beavers to the rest of Great Britain.

If you'd like to find out more, come along for an informal chat at Corfe Village Hall, 9am-5pm Thursday 24 October, or contact Gen Crisford on gen.crisford@nationaltrust.org.uk or 07785 631230.



The Aquarius version of Desert Island Discs was a huge success. Music can take us to a moment in time or bring back a happy memory of a loved one. The musical choices of our 11 castaways reflected this in many different ways. Several members chose music that was very much associated with a daughter, father or grandparent, remembering special moments or shared pleasures. 'The Sweetest Little Rose Bud that Texas ever knew' took one lady back to a car journey with her dad singing it just to her.

The love of some for particular films and musicals was reflected in their choice of music and one person explained how she developed a love of musical theatre after taking part in Benjamin Britten's 'Noye's Fludde' as a teenager (when she played a cuckoo!)

For others their choices brought back shared experiences of other cultures. One experience was very positive, involving lots of butter and cheese! Another reflected on how lucky we are as women to live in an atmosphere of equality. All in all it was a most enjoyable and thought provoking afternoon. Thank you to all our castaways for sharing their memories and special pieces of music. *(Thanks to Susan for the report)*

Dates for your diary:

1st October **Dorset Fire and Rescue Service – safety tips**
Guest afternoon, all welcome

5th November **Filling Bellies not Bins – Jo Kemp on projects using**
supermarket leftover food to provide meals for all comers.

3rd December **Christmas Fun and Wareham Handbells**

Visitors are welcome to attend any two meetings in the year for a small charge of £3. Aquarius meets at the Village Hall at 2pm on the first Tuesday of the month.

Alison Palmer News Editor 480096

For all your gardening needs...

Holiday Home Garden Maintenance
Domestic and Commercial
Lawn Mowing and Strimming
Hedge Cutting
Weeding and Planting
Fully Insured

Call Dan on 07585 838578
or email dan@seagerandson.co.uk

JAMES SMITH
FUNERAL DIRECTORS



50+

INFORMATION DAY
SWANAGE SCHOOL, HIGH STREET, SWANAGE BH19 2PH

Wednesday 30th October 10^{am} – 2^{pm}

FREE ENTRY
AND REFRESHMENTS

Swanage Town Cryer will be presenting the Mayor of Swanage (Mike Bonfield) - who will be opening the event.

- DEMENTIA FRIENDS AWARENESS • CRIME PREVENTION • COOKERY DEMO
- FINANCIAL PLANNING • BEFRIENDING GROUPS • SOCIAL CARE
- SCAM AWARENESS • SPORTS AND LEISURE • ON SITE PARKING

EXCELLENT PUBLIC TRANSPORT LINKS DIRECTLY TO THE DOOR.
IF YOU NEED HELP WITH TRANSPORT WE MAY BE ABLE TO HELP.
PLEASE CONTACT US FOR FURTHER DETAILS.

50PLUSDORSET.CO.UK

FOR FURTHER INFORMATION: 01202 882 936 | EMMA@FCDOUCH.CO.UK

Corfe Castle Village Hall

general news:

Thank you for the coffee morning support in September; £213.65 was raised. Our 100 club draw is made at the coffee morning; first prize of £20 was won by member 62, with member 86 getting second prize £10 and member 82 winning the third prize £4.50. If you would like to become one of the villagers support the local village hall in this way, please contact Penny Barker on 01929 481477.

regular fortnightly event:

Thursday evenings

regular monthly events:

1st Saturday morning
1st Sunday all day
1st Tuesday afternoon
2nd Thursday afternoon

regular weekly events:

Baby Massage
Cubs
Double Act
Toddlers
Dance (Modern Line)
Diabetes Prevention
Brownies
Dance (Latin & Ballroom)
Badminton
Wool Workshop
Youth Club
Pilates
Pilates
Beavers
Bingo
CCVH coffee morning
Antiques Fair
Aquarius
Carpet Bowls

Artreach events:

Two outstanding Artsreach events this month - on Thursday 3rd we have an amazing bluegrass group called the Orange Circus Band - check out on You Tube their superb "Saturday Song", recorded at a large outdoor festival. Then on the afternoon of Saturday 26th there is a family-friendly piece of drama "The Boy Who Cried Wolf". More details on separate page in your CVN!

Planning a party or a family gathering?

Come and look at our two new rooms - the Bill Carter Room costs Corfe Castle residents £30 for a session, and the Community Hub Room just £15 a session. Each room is fully carpeted and has facilities for making coffee/tea, and access to the new cloakrooms. As usual there are significant discounts for regular users.

For more details contact Carole Speed on 01929 480810

New * Carpet Bowls *** New**



**Come and join us for Carpet Bowls,
some social interaction and light exercise
in a dry, warm and friendly environment.**

Corfe Castle Village Hall

2pm – 4pm



17th October

Only £3

Fun & Refreshments

**For More information ring
Peter Jones – 07856 579750**

**Growing Compassionate Communities
Charity Number - 1176047**



They're playing bowls
at the village hall!



See you there at 2pm!

The Castle Inn

63 East Street, Corfe Castle, Dorset BH20 5EE Tel: 01929 480208

TAPAS EVENING

FRIDAY 11th OCTOBER

TO CELEBRATE ALL THINGS SPANISH

Choose from up to 20 authentic dishes

**GROUP BOOKINGS WELCOME
SAMPLE LOTS OF DISHES**

**Why NOT BRING A FAN, CASTANETES,
WEAR A FLOWER OR SOMETHING SPANISH**



Saturday 16th November from 7pm

Come & enjoy an evening of war time fun celebrating 75 years since the end of WW2 Armistice Day
Dressing up optional - Flags provided - including a 3 course dinner £24.95 per person
Booking essential - Call for more information

**"The Ultimate Surf & Turf"
Champagne,
Steak & Lobster Night
Friday 18th October**

A decadent evening, 2 course dinner with Champagne available by the glass or bottle
for only £29.50 per head (booking essential!) Finest Fillet Steak & Fresh Local Swanage
Lobster Quality champagnes available by the glass.

WEDNESDAY NIGHTS

CURRY NIGHT!

Choice of curries, poppadoms, chutney & naan bread from £6.95

THURSDAY NIGHTS STEAK NIGHT!

Chef's tobacco onions! - Quality steaks cooked just the way you like!
2 for £12 upgrades available



High quality food produced and reared at our farm near Corfe Castle.

Coming up in October:

- PUMPKINS! Pick your own from the field.
- Ready picked pumpkins and squash in the barn.
- Fruit bushes (£6-£9) and fruit trees (£16-£24) for sale.

Find us opposite The Halfway Inn on the A351

www.purbeckfood.co.uk
office@purbeckfood.co.uk
Tel. 07798 743 877

The farm shop will be open during October daily from 10:00 until 17:00 or until pumpkins run out.



 CELEBRATE
 THE CHRISTMAS SEASON AT
 MORTONS HOUSE HOTEL
 Enjoy a
 five course festive menu
 Book our Christmas Menu and enjoy a delicious festive selection of dishes for this magical time of year!
 £32 Per Person
 For bookings and enquires contact:
 01929 480988
 stay@mortonshouse.co.uk
 45 East Street, Corfe Castle, BH20 5EE

Turn a walk into a workout with the
Dorset Nordic Walkers

Taster sessions and Tuition courses

- With qualified NWUK Instructors

Rehabilitation and wellbeing walks

- Let us help you get back on your feet

Fitness walks and circuit sessions

- Get results fast and have fun too

Choice over at least 7 sessions a week

- Early morning, Daytime, Evenings and W/E

Our professional team is made up of physiotherapists, exercise rehabilitation specialists and fitness experts – our walks are inspirational, affordable and guaranteed to help you achieve your goals.
 A Proud Purbeck Company.

www.dorsetnordicwalking.co.uk
 Part of www.nordicwalking.co.uk

Come and Learn to Nordic Walk with us!

Nordic Walking is whole body exercise that is...

- Easy on the knees and joints
- Works 90% major muscles
- Burns calories and tones upper body
- Can be done anywhere, at any level

0333 1234540





SELF STORAGE UNITS
 (for private use)
Insulated, Individually Alarmed for Furniture, Classic Cars or Documents
East Stoke, Wareham
Telephone: 07836 369969



seasons green

We're Hiring!

We need a part-time sales assistant to work at the weekends and during the school holidays. If you are interested in joining our friendly team, please email us for an application form. (Over 15's only please. Applications must be in by the 10/10/19)

Gift Shop & Gallery

Open daily
10:30am - 5:00pm

14 West Street
Corfe Castle
BH20 5HD

01929 477228
seasonsgreen
mail@seasonsgreen.uk

Its halloween time again, and we have plenty of decorations to help you celebrate this autumn. Also lots of lovely new stock arriving every week as we start the build up to the (dare I say it?) festive season.



Decorations Design

1 Townsend Road, Corfe Castle, BH20 5ET



All aspects of Interior and Exterior Decoration
High Quality, Friendly, Reliable Service

For a Free Estimate - Please Call Russell
Tel: 01929 480045
Mob: 07810 800622
Web: www.decorationsdesign.co.uk



Corfe Castle Club

Proud Winners of
Regional Club of The Year 2019
Wessex & Channel Islands &
Club of the Year 2018

East Dorset **In CAMRA Good Beer Guide since 2009**



Weekly Events

Poker Night, Wed. 8.30 pm
One Card Bingo, Fri. 8.30 pm
Beer Draw, Fri. evening
Meat Draw, Sat. evening
One Card Bingo, Sun 1.00 pm

Forthcoming Events

Events on Facebook and on the Club Notice Boards.

Club Facilities

- Large function room
- Free Wi-Fi. Pool Table, Darts Board and table games
- Garden with seating and 2 Boules Pitches
- Large screen TV for showing major sporting and other key events.
- Families always welcome. Dogs welcome:
Mon. to Thurs. all day, Fri. & Sat. opening until 7.30 and Sun 3.00 to 7.00pm

Please don't Forget to Renew your Membership, due now. Only £10

Opening hours: Weekdays 12.00 – 2.30 and 6.00 - 11.00
Saturday & Sunday 12.00 - 11.00,
Address: 70 East Street. Telephone: 01929 480591
We are still home to the Corfe Castle Branch of the Royal British Legion

Smedmore Joinery

*Cottage Doors
Stable Doors
Sash Windows
Flush Casement Windows
York Sliding Windows
Window & Door Repairs*

*All new joinery can be painted, glazed & fitted by us
Joinery planning drawings and method statements are also available.*

Tel: 01929 481666 – Mobile 07721014760

Email: smedmorejoinery@aol.com

HAPPY HOUNDS



**HOME FROM HOME
DOG BOARDING**

WOULD YOU BE INTERESTED IN
LOOKING AFTER A DOG IN YOUR HOME?

**HOSTS URGENTLY
REQUIRED**

FOR MORE INFORMATION PLEASE CONTACT HELEN ON
07702 646909 OR 01590 681790
(happy_hounds@btinternet.com)

Canzonetta in **Concert**



An hour of song for an Autumn afternoon

Brahms : Jenkins : Morley : Purcell : Saint-Saëns : Vaughan Williams

Sunday 20 October 2019

**St Mark's Church
Bell Street
Swanage**

BH19 2SA

3pm



Free admission
Retiring collection for St Mark's Church

www.canzonettadorset.com



NODA
Award Winners



Proudly presents

The Classic Dark Comedy

By arrangement
with



Arsenic and Old Lace

by
Joseph Kesselring



Corfe Castle Village Hall

14th-16th Nov. 2019 at 7.30pm

Matinee 16th Nov. at 2.30pm

Adults £9 / Children £6 / OAPs £7 (matinee only)

Tickets from Corfe Castle Village Stores or Box Office 01929 480323

10% group reductions by phone only

DoubleActCorfeCastle

www.double-act.org.uk



SBS Security

Securing The South

We are a local security company who specialises in wireless alarm systems, CCTV with remote viewing, access control and security lighting. We cover domestic, commercial and rural installations. Our systems are great for situations where you need to cover outbuildings, plant and machinery. We also install broadband and WiFi to large sites. All of our products come with a 12 month guarantee and we offer a yearly maintenance service for our alarm systems.

call us now for a free quote

08001123102

Charles@sbs-Security.co.uk

www.sbs-Security.co.uk

Checkatrade
Where reputation matters

CORFE BEAUTY



TEL: 07885 589581
OPEN MONDAY – SATURDAY



FACIALS • EYEBROW SHAPE •
EYELASH/BROW TINT
ELECTROLYSIS and WAXING • MANICURE • PEDICURE • GEL NAILS
AROMATHERAPY • MASSAGE • INDIAN HEAD MASSAGE
WRINKLE SMOOTHING INJECTIONS • DERMAL FILLERS
DERMALOGICA PRODUCTS AND FACIALS

TREATMENTS AVAILABLE IN YOUR HOME

HARTLAND STUD, SOLDIERS ROAD, NORDEN BH20 5DU (Large Car Park)

www.corfebeauty.com

Jane, Alison, Jenny and Karen look forward to meeting you!

Yoga for beginners

Church Knowle village hall
Tuesday evenings 6:30-8 pm

Everyone is welcome, drop in

£8 per class - pay as you go

For more information contact Frances

Email r19few@googlemail.com

Text 0797439349

Call 01929472927

SuperFast Broadband

has landed in Church Knowle
Each home in your village can now
get 50x faster internet connectivity!

*"The difference was
immediate, it was startling"*



50 x faster
internet



One call away
to order



Up and running
in 1-2 weeks



Great package
prices Pick & go!



Government
grant to help



How has this finally happened?

Voip Unlimited, a Dorset Internet Service Provider invested and created a superfast solution for home users like you who were let down by poor infrastructure in Church Knowle.

Not only are the prices great but Dorset Council are also offering to cover 70% of your installation costs.



Scan the QR code to
watch the project video

Join your neighbours & Get connected today

01202 612000

www.voip-unlimited.net/airwave-home



Voip Unlimited



Full range of rural services

Heatcare (UK) Ltd is a local family run, OFTEC and Gas Safe registered, plumbing and heating company.

Heatcare are able to cater to your needs be it services, repairs or installations and we are able to carry out these services in both domestic and commercial sectors. Along with offering these services in Oil, we can also offer the same in LPG and mains Gas, again, in both domestic and commercial fields.



10% off!

When you have your boiler and Aga serviced at the same time

WORCESTER ACCREDITED
INSTALLERS (WAI)

UP TO 8 YEAR WARRANTIES
ON OIL BOILERS AND 10
YEARS ON GAS BOILERS

OIL TANK REPLACEMENTS
AND NEW INSTALLATIONS

HIGH QUALITY
WORKMANSHIP

COVERING ALL DT
POSTCODES ALONG WITH
BH16, BH19 AND BH20

CALL US ON 01305 853970
OR 07557 990715

Heatcare (UK) LTD

Upton Farm, Upton, Dorchester,
Dorset, DT2 8NE

heatcareukltd@aol.com
www.heatcareukltd.com



Computer Problems?

Call A.J.V. Computing for all your
computer needs

Experienced & qualified engineer
Prompt & friendly service
No callout charge

Mobile: 07710 835905

Tel: 01929 480529

www.ajvcomputing.co.uk

email: alan@ajvcomputing.co.uk



IT Services for the Home and Small Business

inDorset

Independent Guide to Dorset
Events, Things to See and Do
Accommodation
Where to Eat, Drink and Shop
inDorset

Add your own Dorset Events,
Business or Attraction today

Visit the website for more information
or email contact@indorset.com

Visit the NEW website
www.inDorset.com

from 'Repair to Replacement'



Windows, Doors, Conservatories, Fascias,
Glazing & Repairs at 'UNBEATABLE PRICES'.

For your FREE quotation & prompt service,
please call us on

01929 554321 or 07734 534286

CORFE VALLEY NEWS

2	October	Wednesday	7.30 pm
3	October	Thursday	7.30 pm
3	October	Thursday	7.15 pm
4	October	Friday	7.30 pm
5	October	Saturday	10 am
6	October	Sunday	10 am – 4 pm
8	October	Tuesday	7.30 pm
8	October	Tuesday	7.30 pm
12	October	Saturday	9 am – 12 noon
12	October	Saturday	7.30 pm for 8 pm
14	October	Monday	7 pm
18	October	Friday	2 pm
20	October	Sunday	3 pm
23	October	Wednesday	7.30 pm
25	October	Friday	7.30 pm
26	October	Saturday	3.30 pm
29	October	Tuesday	7.30 pm
30	October	Wednesday	10 am – 2 pm

If you know about any forthcoming events please let us know. Similarly please tell us if any of the regular dates are wrong or if there is a regular event which should be included

6	November	Wednesday	7.30 pm
14-16	November	Thur-Sat	7.30 pm (plus matinee 2.30 pm on Sat)
24	November	Sunday	10 am – 4 pm

CALENDAR for OCTOBER 2019

Langton Arthouse Cinema “Skate Kitchen”	Langton Matravers Village Hall
The Orange Circus Band	Corfe Castle Village Hall
Corfe Castle Gardening Club	Corfe Castle Club
CC Parish Council Environment Group Meeting	CC Village Hall
Coffee Morning	Corfe Castle Village Hall
Antiques Fair	Corfe Castle Village Hall
Church Knowle Parish Council Meeting	Church Knowle Reading Room
Movie Night “Johnny English Strikes Again”	Harmans Cross Village Hall
Flu Clinic	Corfe Castle Surgery
Watkins and Swarbrick Concert	Corfe Castle Village Hall
Corfe Castle Parish Council Meeting	Corfe Castle Town Hall
Talk “Shopping in Bygone Swanage”	Corfe Castle Comm. Library
Canzonetta in Concert	St Mark’s Ch, Bell St, Swanage
Langton Arthouse Cinema “Italian for Beginners”	Langton Mat. Village Hall
Kimmeridge Keilidh	Kimmeridge Village Hall
The Boy Who Cried Wolf	Corfe Castle Village Hall
Movie Night “A Private War”	Harmans Cross Village Hall
50+ Information Day	The Swanage School

If you know about any forthcoming events please let us know. Similarly please tell us if any of the regular dates are wrong or if there is a regular event which should be included

Langton Arthouse Cinema “Disobedience”	Langton Matravers Village Hall
Arsenic and Old Lace	Corfe Castle Village Hall
Annual Christmas Gift Fair	Corfe Castle Village Hall



Bug Busters Pest Control

Who YOU Gonna Call?

Wasps, Ants, Flies, Mice, Fleas, Cockroaches, Squirrels,
Bedbugs, Fumigations & Disinfections
Professional, Reliable, Prompt & Efficient
All Dorset Areas Covered

Tel: 01929 460011

Mob: 07973 407027

www.bugbustersdorset.co.uk



CORFE CASTLE COMMUNITY LIBRARY

Telephone 480760

OPENING HOURS

MONDAY.....2.30 - 4.30 pm
TUESDAYClosed
WEDNESDAY.....11 – 12 am and 3 – 5 pm
THURSDAY.....Closed
FRIDAY.....Closed
SATURDAY.....10.00 - 12.00 am

For more details: Contact 01929 480760 - During opening hours
Renewals 01202 224311

DORSET EMERGENCY CARE SERVICE

If you become ill after your surgery has closed (between 6.30pm and 8 am
Monday to Friday, over the weekend and Bank Holidays)

THE NEW NUMBER TO RING IS NOW

111

If you need IMMEDIATE MEDICAL HELP You should dial 999 and ask for
an Ambulance

This applies to ALL patients, not just those registered with the Corfe Castle Practice

CHURCH OF ENGLAND

St. Edwards

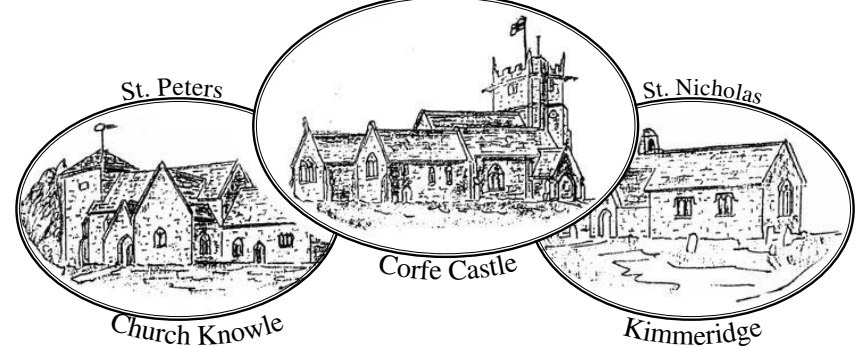

St. Peters

St. Nicholas

Corfe Castle

Church Knowle

Kimmeridge

The Benefice of the Corfe Valley on the Isle of Purbeck is within the Church of England, the Diocese of Salisbury and the Deanery of Purbeck. The liturgy is from the Book of Common Prayer (BCP) and Common Worship (CW). The geographic area covered by the valley Church includes the villages of:-

Corfe Castle, Church Knowle, Kimmeridge,
Steeple (with Tyneham), the small
communities of Bradle, Bucknowle,

Bushey, Norden, Rempstone, Woolgarston and the
Islands in Poole Harbour
(except Browsea).

St. Michaels

Islands in Poole Harbour

St. Marys



Steeple

Tyneham

CHURCH OF ENGLAND

Church Sketches by kind permission of Ron Burniston

The Reverend Ian Jackson writes:

You will see that October is the month of Harvest Festivals. Each harvest service in the Valley Parishes of the St Aldhelm’s Benefice has its own character reflecting the particular parish community. As we go through these services, I find myself asking how many more fields there are to plough – i.e. how many more times are we to sing ‘We plough the fields and scatter’. It’s not really such an onerous task given it’s a great hymn to sing, and is nothing in comparison to the tasks faced by those who are literally ploughing the fields – many of them, and often in challenging weather conditions and during unsocial, long hours.

Part of the purpose of our services is to say thank you to those who undertake such jobs, and all the other tasks associated with the work of farming and agriculture, and transporting and preparing the food we eat. Also, at our services we seek to support those involved in such work by our prayers, and at some of the services with the collections for the Royal Agricultural Benevolent Institute.

As always, when we come to worship we read the scriptures and seek to know what God is saying to us through them and in other ways at the present time. We cannot but be aware of the need to care for all that God has given to us – both the whole of the creation, and all who live within it. There is no shortage of news and information around about how we can care for our planet and also, how we can help people and places with far less than we have to live on. Again, we pray about all of this.

As well as the services in each church Corfe Castle Primary School are coming to church at Corfe for their harvest worship. This is always an enjoyable, inspiring and challenging occasion. Do come along to a harvest service enjoy singing all the harvest hymns and to think and pray about all that they represent.

Ian

Corfe Valley Church Services - October 2019

Sunday 6th October	16th Sunday after Trinity
10.30 Corfe Castle	Valley Parishes Communion
Sunday 13th October	17th Sunday after Trinity
8.00 Corfe Castle	Holy Communion (BCP)
10.30 Steeple	Harvest Family Communion (BCP)

10.30 Corfe Castle	Matins
4pm Church Knowle	Harvest Festival Service

Sunday 20th October	18th Sunday after Trinity
8.00 St Georges Langton	Holy Communion (BCP)
10.30 Corfe Castle	Parish Communion (CW)
6.30pm Kimmeridge	Harvest Festival Service

Sunday 27th October	Last Sunday after Trinity
8.00 Corfe Castle	Holy Communion (BCP)
11am Corfe Castle	Harvest Festival Communion
4pm Church Knowle	Evensong

Sunday 3rd November	All Saints Sunday
10.30 Corfe Castle	Valley Parishes Communion
3pm Corfe Castle	1 st Sunday in School: Informal Communion & Tea in the School Hall

BCP - Book of Common Prayer	CW - Common Worship
------------------------------------	---------------------

The Corfe Valley Churches - Scripture Readings October 2019

Sunday 6th October	16th Sunday after Trinity
	2 Timothy 1: 1 – 14
	Luke 17: 5 – 10

Sunday 13th October	17th Sunday after Trinity
	*2 Kings 5: 1 – 3; 7 – 15C
	2 Timothy 2: 8 – 15
	Luke 17: 11 – 19

Sunday 20th October	18th Sunday after Trinity
	2 Timothy 3: 14 – 4:5
	Luke 18: 1 – 8

Sunday 27th October	Last Sunday after Trinity
	*Jeremiah: 14: 7 -10; 19 – end
	2 Timothy 4: 6 – 8; 16 – 18
	Luke 18: 9 – 14

Sunday 3rd November	All Saints’ Day
---------------------------------------	------------------------

Ephesians 1: 11 – end
Luke 6: 20 – 31

- To be read at Matins or Evensong
- There will be special lessons at Harvest Festival services

Parish Notes

Harvest Festival Services

This year all our harvest services are in October:

Steeple: Sunday October 13th at 10.30 Harvest Family Communion

Church Knowle: Sunday October 13th at 4pm Harvest Festival Service

Kimmeridge: Sunday October 20th at 6.30 pm Harvest Festival Service

Corfe Castle: Sunday October 27th at 11am Harvest Festival Communion

Please note the service at Corfe Castle is at 11am and this will be followed by lunch, in church. Details will be announced. Please bring along gifts of dry goods for the food Bank.

Corfe Castle Primary School: The School's Harvest Festival Service will be in St Edward's Church on Thursday October 24th. Do come along to this service; it is always both very challenging and uplifting. It begins at 9.30am, or slightly after – once the pupils have arrived safely from the school and everything is ready.

October Services

Please note changes from the usual pattern.

In October there will be no 1st Sunday in School at 3pm on October 6th.

On October 20th there will be no 8am Holy communion at Church Knowle. There will be one 8am service for the whole of our St Aldhelm's Benefice and this will be at St George's Langton. (This is a BCP service.)

Harvest Festival service details are given above. Please note the slightly later time of the Corfe Castle Service - 11am.

Church Decoration

We are decorating the church ready for Harvest Festival on Sat 26th Oct, 9.30-1200. We need flowers, greenery and people who are prepared to arrange all of the above. Coffee and biscuits will be served as often as needed.



Church Cleaning



We will be having a church cleaning day on Friday the 8th November – any willing hands will be more than welcome. Any time you can spare between 10am until 4pm would be appreciated. Please bring any cleaning kit you think would be useful.

Contact Details for the Corfe Valley Churches

Rev Ian Jackson 480257 Associate Priest Rev Anne Bond 480249

Church Wardens

Corfe Castle: Penelope Smith 480109 John Lindsay 481498

Church Knowle, Kimmeridge, & Steeple Contact Ian Jackson

Visit St Edwards Website - <http://stedwardscorfecastle.co.uk/>



MIKE HARDY

Independent Telephone Engineer

(Ex BT - 36 years experience)

Sockets installed for phones, computers,
Repairs and cabling. Telephones Supplied and Installed

Half BT prices

Tel 01929 425252. Mobile 07950 372051



Pack an OPERATION CHRISTMAS CHILD shoebox and equip local churches around the world to help children discover, follow and share Jesus.



PLEASE PICK UP A LEAFLET IN THE CHURCH
 ALL INFORMATION & INSTRUCTIONS ARE THEREIN
 PACK UP A SHOEBOX FOR A CHILD.
 DELIVER BY MID NOVEMBER
 To: Gillian Humphries, 142 East Street, 01929 480219
 THANK YOU FOR YOUR SUPPORT

LEARN HOW TO PACK
 A SHOEBOX GIFT

Visit samaritans-purse.org.uk/occ



M1907

Corfe Castle Village Hall CIO, in association with
Artsreach, are pleased to present:

The Orange Circus Band

A high energy set of updated traditional Appalachian and bluegrass music originating from Virginia, USA. Often called footstomping music, it encompasses elements of bluegrass, country and indiepop.

With original compositions blending with tradition tunes, audiences can expect wild playing and boundless energy. Think banjo, guitar, fiddle, mandolin, double bass and beautiful harmonies.

"I absolutely love them" Whispering Bob Harris BBC Radio 2

Light refreshments available.

Thursday October 3rd 2019 at 7.30pm

Tickets (£9 adult, £6 under 18, £25 family [2 ad, 2 ch])
 in advance from Corfe Castle Village Stores or David on 07590 352219

Mike Harriott Ltd

Plumber

Bathroom Suite/Showers etc.

Immersion Heaters Replaced

No Job too Small. Small Painting/Decorating Jobs

01929 480546 / 07773914297

Corfe Castle Congregational Church

An atheist was giving a lecture on how ridiculous it is to believe in God and the Bible being the word of God. He gestured towards the heavens. "God strike me down for my blasphemy". When in the mercy of God nothing happened he said, "See there is no God"!

At the end of his lecture he invited questions, nobody spoke. Eventually a young man said "I have been a Christian for many years, believing that the Lord Jesus Christ died for my sins (Galations 2:20 in the bible). The Bible is my constant joy. If after death there proves to be no God and the Bible just a myth, what have I lost in believing during my life? A hush fell on the room; an answer was demanded of the atheist: "You wont have lost a thing" he said.

The young man spoke again, "when it comes for your time to die and you discover that the Bible is true, that God is who He is, that Jesus Christ is His Son and there is a Heaven...what will you stand to lose"?

The atheist was speechless!

Jesus said, "Whoever hears my voice and believes Him who sent Me has eternal life and will not be condemned, he has crossed over from death to life". (John 5:24)

What will you do with Jesus?
Jesus is standing in Pilates hall,
friendless. forsaken, betrayed by all:
Heavens! What means the sudden call,
what will you do with Jesus?
Will you evade Him as Pilate tried?
Or will you choose Him whatever betide?
Vainly you struggle from Him to hide.
What will you do with Jesus?
What will you do with Jesus?
Neutral you cannot be:
Someday your heart will be asking.
WHAT WILL HE DO WITH ME?
(Author unknown)

Each Sunday we meet at 10.30am for our morning service

Coffee Morning each Tuesday 10.am – 12.am

All Welcome

Celia Taylor (Church Secretary) - Fr_ee2talk@yahoo.co.uk – 07908807115

A Letter from Rev. Edmonde Openshaw

Thank you to all of you who've given my husband Steve and I such a friendly welcome since we moved into the Congregational Chapel Cottage in Corfe Castle at the beginning of September. Even our removals men commented on how patient and understanding you were when they had to park the van on East Street for the morning. So thank you for the explanations of the recycling and rubbish bins (so different from where we've come), for the coffee, for the apples at our door, for introductions and all the chats over our garden gate. We'll be based here just for a few months, as my work patch covers Devon, Somerset and into Cornwall as well as Dorset, so another move more centrally-placed is on the cards early next year. But for now, we're delighted to be among you and look forward to meeting even more of you.

Honest welcome is precious and having moved a good few times, we don't underestimate the difference other people's openness and hospitality makes. As human beings, we need to belong to know we matter to others. We need others to accept us, teach and challenge us, share stories and laugh with us, and encourage us to grow and when necessary, to change. The Bible is full of stories of hospitality and welcome and at times, the lack of it. Hospitality was understood to be so important, it was an obligation to welcome strangers in Hebrew law. In Genesis, the foundation book of our Bible, the story is told of Abraham welcoming three strangers into his tent (chapter 18). He offers them water to wash their feet and something to eat. And this was no snack! He orders a calf to be prepared, with bread and cheese and milk served alongside. They turn out to be messengers from God. The New Testament writer of the letter to the Hebrews recollects this story when he writes "Do not forget to show hospitality to strangers, for by so doing some people have shown hospitality to angels (i.e. God) without knowing it (Heb 13:2).

I'm not for a second suggesting we're angels! Though we have certainly been blessed by many visiting strangers over the years. To be a blessing of welcome and hospitality or to receive that blessing, we need to meet each other so all

that can start to happen. Churches are among those places that can open their doors and make others welcome and so at the Congregational Church, we're opening our doors again for coffee mornings on Tuesdays from 10 o'clock.

Our Harvest celebration will be on 6th October at 10.30am and everyone is welcome to join us, as, indeed you are welcome each Sunday morning for worship. In the week leading up to Harvest, there will be opportunity for personal reflection in the chapel courtyard garden, so do pop in if you have a few minutes.

Rev. Edmonde Openshaw, SW Area mission enabler, Congregational Federation



CHIROPODY
Home Visits & Clinic Appointments
Comprehensive Foot Care & Diabetic Patients Care

HPC registered
Member of the Society of Chiropodists & Podiatrists

Appointments Call
07979 840542

www.swanagechirpopdy.co.uk

Bring this page along for a £5 off your FIRST treatment



WOODLANDS BUILDING AND LANDSCAPING
SOLE TRADER ESTABLISHED 1982

AARON PANKHURST
TELEPHONE: 01929 481014
MOBILE: 07866679137
EMAIL: aaronpankhurst@hotmail.co.uk

ALL WORKS CARRIED OUT BY MYSELF TO A HIGH STANDARD
TO INCLUDE:
GROUNDWORKS
HARD & SOFT LANDSCAPING
FENCING
STONELAYING AND BRICKWORK
PLASTERING, RENDERING AND TILING
CARPENTRY
SPECIALISING IN ALL ASPECTS OF NEW BUILD, EXTENSION,
RENOVATION, REFURBISHMENT AND GRADE II LISTED WORKS

HOURLY RATE FROM £15 PER HOUR

BESPOKE TIMBER SHEDS AND BUILDINGS DESIGNED AND
BUILT TO YOUR REQUIREMENTS.
HARD STANDING, SHED BASES, DRIVEWAYS EXCAVATED AND
LAYED
SMALL HAULAGE LOADS OF AGGREGATE DELIVERED.

MAN AND MACHINE HIRE AVAILABLE
EXCAVATOR
SKIP LOADING DUMPER
COMPACT TRACTOR LOADER
SKID STEER WITH PALLET FORKS AND BUCKET
THE ABOVE MACHINES ARE CAPABLE OF ACCESSING SMALL
ENTANCES FOR GARDEN CLEARANCE AND HOUSE FLOOR
EXCAVATION.

Notices and Thanks

Corfe Castle Gardening Club

We few, we happy few, we band of brothers (and sisters) [with apologies to Bill Waggledagger]... one of the problems of doing things in September is that all the senior citizens who can have departed for child free holidays.

However, nothing daunted Jill, Denise, Colin and Ann put in sterling work to remove a very large number of weeds from the gardens at the toilets. Our reward was in the number of people who commented on how nice the area looked.

My eyes were opened to the complexities of managing Common land when Jonathan Kershaw, Lead Ranger for the NT South Purbeck, talked about his role. After juggling the real and imagined needs, demands, fears and aspirations of a whole raft of users I reckon he is suited for a job with the UN! Thank you, Jonathan, we all enjoyed your talk and learned in the process.

I don't know whether Rupert has to negotiate with the wild life he meets on his travels, we may hear at our next meeting on **3rd October**. You may have seen photographs in the newspapers of his recent encounter with a whale. This is the life of Rupert Kirkwood 'The Lone Kayaker.' (I would like to have heard the conversation at home "Just a quiet trip, no danger. Ignore the photos, it was really just a publicity stunt set up by the whale.")

The November meeting will be on 7th of the month and details will appear in the next issue of the highly esteemed CVN.

Autumn has its own special beauty – and its own special jobs list. Tackle one at a time and they'll soon all be done, or so my wife tells me!

Whatever you do and however you do it keep telling yourself - Gardening is healthy, rewarding and fun.

David

Harman's Cross Movie Night

This month we're showing two films. On Tuesday 8 October, Johnny English Strikes Again and on Tuesday 29 October, in conjunction with The Purbeck Film Festival, A Private War, both at 7.30 in Harman's Cross Village Hall. Those of you who were inspired to get a Barclaycard back in the 90s from the ads where Rowan Atkinson played a hapless MI5 agent will be pleased to know

he has been (yet again) resurrected in Johnny English Strikes Again. The new adventure begins when a cyber-attack reveals the identity of all active undercover agents in Britain, leaving Johnny English as the Secret Service's last hope. Called out of retirement, English dives head first into action with the mission to find the mastermind hacker. As a man with few skills, Johnny English must overcome the challenges of modern technology to make this mission a success. Atkinson is a gifted physical comedian, and bears comparison to Jacques Tati. In this latest outing he doesn't disappoint. A Private War is a heartfelt biopic of the late Marie Colvin (Rosamund Pike), one of the most celebrated frontline reporters of our time. As a war correspondent for The Sunday Times she told the stories we'd rather not know. In her words, I saw it, so you don't have to. It covers the last eleven years of her life beginning with her losing sight in her left eye while reporting on the Sri Lankan Civil War to her extra-judicial killing in Homs by the Assad regime. This film has a tough, forthright, pro-journalist attitude portraying Colvin's belief in real facts and real news. Tickets £5 for Johnny English Strikes Again and £6 for A Private War, on the door, which will open, along with the bar, at 7pm.

Langton Arthouse Cinema

On Wednesday 23 October, in conjunction with The Purbeck Film Festival, we're showing Italian for Beginners and in November we're screening Disobedience on Wednesday 6. Both at 7.30 in Langton Matravers' Village Hall. Italian for Beginners, a comedy classic, follows the stories of six insecure singles whose lives interweave one dreary Copenhagen winter. Soon after arriving in a small grey suburb, Andreas, a young sensitive minister, is persuaded to sign up for Italian lessons. Upon his arrival, each of the lonely characters makes a major decision that will change the course of their life. In this rom-com they find love and a happy solution to their unhappy situations. In Danish with English subtitles. Disobedience is a powerful and wrenching story of forbidden love. New York photographer Ronit Krushka (Rachel Weisz) flies to London after learning about the death of her estranged father. Ronit is returning to the same Orthodox Jewish community that shunned her decades earlier for her childhood attraction to Esti, a female friend. Their fortuitous and happy reunion soon reignites their burning passion as the two women explore boundaries of faith and sexuality. A film you will find richly satisfying and powerfully acted. Tickets £5 on the door for Skate Kitchen and Disobedience, and £6 for Italian for Beginners, which opens at 7pm. Glasses will be supplied should you wish to bring your own drink with you. If you would like to see trailers for these and future films visit www.LangtonArthouseCinema.co.uk.

Corfe Castle Youth Club

**Youth Club runs in the Village Hall Term time Wednesdays
Ages 11-13 6.30 - 8 & seniors 6.30 - 9**

Cost-£1.00 per session Trained Staff - Donna & Gabriella

Craft, sports, quizzes and much more! (including penny sweets!)
Part funded by Corfe Castle Parish Council

With support from The Village Hall & under the umbrella of
Purbeck Youth & Community Foundation.

AGE UK DORCHESTER ...would WELCOME your ADVICE!



Age UK Dorchester has need of a volunteer to join its **Advocacy** team on a **Friday**, to provide information and advice to older people.

Advocacy is identifying with and representing a person's views and concerns, and respects people's rights to control their own lives and make their own choices. Its emphasis is on empowering people; not solving their problems for them. This may include enabling individuals to write letters or make phone calls and/or representing their wishes or negotiating with an outside agency.

If you:

- Like to identify problems and solutions in meeting the needs of older people
- Have some spare time to give
- Enjoy volunteering
- Basic computer skills
- Be prepared to travel and make home visits

Please contact Peter Lindsley on 01305 269444,
plindsley@ageukdorchester.org.uk

Rowan Cottage, 4 Prince of Wales Road, Dorchester DT1 1PW

REMEMBRANCE DAY SUNDAY 10th Nov 2019

OUR TOMMY



He will be positioned on the St. Edward's church lawns 2 weeks before Sunday 10th Nov. As last year he will be surrounded by one wooden cross for each WW1 serviceman who did not return to the village after the war. Our school children, will again, name each cross and then place them around him before Remembrance Day. We are very grateful and proud of the support and involvement of our school children in our remembrance activity.

LAMP POST POPPIES

These big poppies will be available from the CC Club Bar from Sunday 27th Oct. It is suggested that those wishing to remember a family member with one of these poppies should name the poppy and tie it to a lamp post in East Street after the 27th Oct. Please take it down after Remembrance Day.

POPPY SALES

These will be on sale as normal. Volunteers to join our poppy selling team will be most welcome, please call our chairman on 01929 480349.

CHURCH SERVICES

Details for our Remembrance Day services will be in the November CVN.

CORFE CASTLE SPORTS TRUST

Pavilion Available For Hire

(Activities, Birthday Parties, Meetings)

Low Hourly Rate For All The Community

Please Contact Debbie Reynolds For Availability On 01929 480179

OR kdjreyns@fsmail.net

CORFE CASTLE FC

Corfe castle fc is looking for help on the gate taking entrance fees
And to run the tuck shop? Do you have time on Saturday afternoons? Enjoy watching a match or can help?
If so please contact the secretary on 01929 481380

Corfe Castle Christmas Festivities

Will start setting up the Christmas Lights in the Village each Sunday from Sunday 6 October 2019

We welcome willing hands wishing to join our Team of volunteers



DROP IN TIMES

Mill Lane, WAREHAM	Monday	12.00 – 2.00
	Tuesday	12.00 – 2.00
	Thursday	12.00 – 2.00
Town Hall, SWANAGE	Monday	10.15 – 2.00

**FOR TELEPHONE ADVICE CALL DORSET ADVICELINE
03444 111 444**

**FOR SELF HELP AND EMAIL ADVICE
www.purbeckadvice.org.uk**

OTHER SERVICES

Homelessness Prevention Adviser	Wednesday at Wareham Appointments by arrangement	01929 550328
Energy Best Deal		01929 775500
Wessex Water (help with bills)	Appointments by arrangement	01929 550328

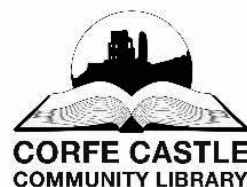

Presents a Talk by
John Patrick
From Swanage Museum
Shopping in Bygone Swanage
Friday, 18th October 2019, 2 pm



East Street, Corfe Castle, BH20 5EE t: 01929 480760
e:corfecastlelibrary@gmail.com

Opening Times:

Monday 2.30 – 4.30 p
Wednesday: 11.00 am – 12.00 noon & 3.00 – 5.00 pm
Saturday 10.00 am -- 12.00 noon

Sing Bach & Mozart With The Purbeck Arts Choir This Autumn

The Purbeck Arts Choir is delighted to welcome **David Fawcett** as our new Musical Director. We are a friendly non-auditioned choir, presently numbering around 60 singers in all voice parts (SATB). For his first concert with us David has chosen music by two of the greatest composers of choral music – Bach and Mozart, reflecting his intention that the choral greats of the last four centuries should form the backbone of our repertoire.

Information about the choir, a rehearsal schedule and the pieces we will be singing in December are all on our website: www.purbeckartschoir.org.uk. Enquiries to David - david.fawcett@rocketmail.com.

The Etches Collection Museum of Jurassic Marine Life

THE ETCHES
COLLECTION



MUSEUM OF JURASSIC
MARINE LIFE

KIMMERIDGE BAY TOURS ARE BACK!

Please see below the dates for our popular fieldtrips!

Wednesday 30th October at 2:30pm

Sunday 10th November at 11:00am

Sunday 17th November at 3:00pm

Sunday 24th November at 10:30am

Sunday 15th December at 2:30pm

Sunday 29th December at 2:30pm

Tickets need to be purchased in advance. You can do this over by calling us on 01929 270000. Alternatively, if you have any questions, please don't hesitate to contact us.

EXHIBITS & ACTIVITIES OVER OCTOBER HALF TERM

The museum is thrilled to announce the launch of the amazing new app,

PALAEOGO! developed by Bournemouth University. Come to the museum, borrow an iPad or use your own phone and see prehistoric creatures brought back to life using augmented reality!

SATURDAY 26TH OCTOBER – Surf film event with Purbeck Film Festival and The Salt Pig offering Chilli & Rice (with veg option). Please go to www.purbeckfilm.com for more details!

WEDNESDAY 30TH OCTOBER – Bay Tour at 2:30pm. Come and spend a couple of hours in the company of the universally acclaimed fossil collector, Dr Steve Etches MBE.

THURSDAY 31ST OCTOBER – Free entry to the museum for children in full fancy dress!

FRIDAY 1ST NOVEMBER – Stop Frame Animation workshop with Purbeck Film Festival. Please go to www.purbeckfilm.com for more details!

Activities onsite:

Fossil Friday

Fossil Mould Painting

Lucky Dip

Fossil Excavation Pit

Take a closer look at our handling collection under the microscope.

Mystery Box – Guess what's inside our mystery box and see if you are correct!

The Etches Collection Shop

Find the perfect gift or souvenir for any Fossil and Dinosaur enthusiast. Browse our onsite shop for

Genuine fossils
Scientific Fossil Replicas
Fossil Hunting Kits
Megalodon Shark & T Rex Teeth
Jurassic Themed Gifts
Dinosaur Themed Hats/T Shirts
Homeware products
and much much more!

Don't forget to visit our online shop at www.theetchescollectionshop.org to view all our wonderful shop items online!

We serve hot & cold drinks onsite with snacks including, crisps, biscuits, chocolates and not forgetting the award-winning Purbeck Ice Cream!!

If you require any more information, please visit our new website on: www.theetchescollection.org

Facebook

Twitter

Or phone us on 01929 270000.

Canzonetta at Herston

On Sunday 20th October, at 3 pm, Canzonetta are giving a concert in St Mark's Church, Herston. Entrance is free, with a retiring collection for the church. The concert will be followed by a delicious tea!



Keep Warm for Less in Dorset

Do you live in Dorset and have a household member with a disability or health problems?

Citizens Advice can help you to:

- Use your heating system and controls in the home to save money.
 - Look at ways to reduce your energy costs.
 - See if you are eligible for extra income.
 - Consider options if you are behind with your bill or struggling to top up your prepayment meter.
 - Resolve issues with your energy supplier.
- “Keep Warm for Less” is available from your local Citizens Advice or by home visits where required. For help call Citizens Advice Energy Line 01929 775500.



Digital Champions

Dorset’s Digital Champions are ready to help you store and share those photos taken on your summer holidays.

From downloading and keeping your digital images, to sharing your holiday memories with friends and family, our computer-savvy volunteers can show you how.

Dorset’s councils have a network of 70 people who run free, one-to-one computer help sessions in libraries and other venues across the county.

Digital Champion Andy Penney from Christchurch said: “In my sessions, I’m frequently asked how to organise digital photos, keeping them safe and easy to access.”

“We can help with that, especially at this time of the year when people are returning from their summer holidays and want to share their travels with friends and family.”

Superfast Dorset’s volunteers are called Digital Champions, and they can help with everything from switching on a computer and using the internet safely, to managing email and of course digital pictures.

If you would like help from a Digital Champion, call 01305 221048 and we will match you with a volunteer in your area.

We are currently looking for new Digital Champions in Swanage, Wareham and Corfe Castle.

If you a kind and patient person with good digital skills and a couple of hours a week to spare, please visit our website for more information and to apply.

Sue Acland is a local champion and will be in Wareham library on Tuesday from 1400 to 1700.

Events at the library for the rest of 2019



A series of talks has been organised in the library, the rest of the year looks like this

- Oct 18th ***‘Shopping in Bygone Swanage’***
By John Patrick of Swanage Museum
- Nov 15th ***‘Wareham’s Literary Links’***
By David Kemp
- Dec 13th ***‘Holme for Gardens – Past, Present and Future’***
By Simon Goldsack

All are on Fridays at 2.00pm. Everyone welcome!

In addition, there will be a Christmas celebration on Saturday Dec 14th come along for drinks and nibbles! (time to be confirmed later).

Help Needed for Teenage Book Club in the Library

The library would like to set up a Teenage Book Club. The group would be run by the members themselves; we already have a youngster who will organise it. However, we are required to have an adult present in the building (but not involved in the proceedings). We plan to run the club on Monday evenings, once a fortnight, at 6.00 pm. If we can recruit two people each would only be required once a month. No experience required, if you already hold a DBS check that would be good but we can organise that for you.

If you are interested contact Martyn Jessop (phone: 07584 359520 or email: martynwjessop@gmail.com)

LOGS FOR SALE

Seasoned, barn-stored hardwood logs

£180 per transit load

£100 per half load

Free delivery

01929 427358 / 01929 481429

Curtains by Clare

Curtains made for you.
Quality work. Affordable prices.

Also curtain repairs and alterations.

Phone 01929 550714 or mobile 07969 695338 and leave a message

ROSEMOUNT PAT TESTING

Tessa Somerville

Corfe Castle

BH20 5EN

01929 480 521

EAL no 98903894

07984 000 674

Insured

DOORS WINDOWS & LOCKS

Glass repairs & Misted Damaged double glazed units replaced PVC-U & Timber Windows & Doors supplied & installed Interior doors supplied & fitted

Locks Opened – Replaced – Upgraded

Handles-Hinges-Letter boxes-Seals & Gaskets Replaced. Snapped keys Extracted. Window restrictors & Child locks fitted. Tel: 01929 481496 –

Mobile: 07484186617

Email: dwlocks@outlook.com - FENSA-MTC-CRB checked

PETE FOOKS

GENERAL BUILDING AND
MAINTENANCE ALSO PATIOS
GARDEN WALLS AND ALL
GROUND WORKS.TILLING AND
ROOFING.STONE WORK AND
RENOVATIONS UNDERTAKEN.

01929 480015/07786557526

peterfooks@aol.com



FENCING AND LANDSCAPING

Mini Digger and Operator Hire

Garden Maintenance / Garden Clearances



Environment Agency Registered Waste Carrier

Licence No CBDU197375 (IPGM)

Fully Insured

Call Simon Harding 01929 421462 / 07812104225

email simonhardingipgm@gmail.com

Pioneer view October 2019

Dear Friends,

I see October as a month that bridges autumn and winter. It seems to be a doorway to the colder and shorter days. It's the month the clocks go back and strictly come dancing is in full swing.

With the clocks going back it tips us into winter. It's around this time that loneliness and isolation can really bite, and the onset of seasonal affective disorder (S.A.D.) rears its ugly head. It's often a hidden syndrome that sits in the shadows waiting to pounce or creeps upon you unknowingly.

I wonder if you recognise in yourself or family members that S.A.D has arrived on your doorstep. S.A.D is a form of depression. Many people choose to battle with it in silence or simply don't recognise it and therefore fail to ask for help or support. Here is a list of symptoms

- lack of energy
- finding it hard to concentrate
- not wanting to see people
- problems with such as sleeping more or less than usual, difficulty waking up, or difficulty falling or staying asleep
- feeling sad, low, tearful, guilty or hopeless
- changes in your appetite, for example feeling hungrier or wanting more snacks
- being more prone to physical health problems, such as colds, infections or other illnesses

The challenge this October is that if you recognise any of these symptoms around this time of year in yourself, your friends or family let me encourage you to seek help and support.

A visit to your GP would be a good starting point or attending one of the Growing compassionate communities' groups or drop ins to meet other people may also help. You'll always be made very welcome at our events and activities.

A quote to ponder

"If you know someone who's depressed, please resolve never to ask them why. Depression isn't a straightforward response to a bad situation; depression just is, like the weather. Stephen Fry

Go well this winter

Peter Jones - Chair growing compassionate communities

HARMANS CROSS VILLAGE HALL – OCTOBER EVENTS

MOVIE NIGHTS

October 8th – JOHNNY ENGLISH STRIKES AGAIN -

After a cyber-attack reveals the identity of all of the active undercover agents in Britain, Johnny English is forced to come out of retirement to find the mastermind hacker. With Rowan Atkinson and Ben Miller.

EXTRA MOVIE – as part of Purbeck Film Festival – “A Private War”

One of the most celebrated war correspondents of our time, Marie Colvin is an utterly fearless and rebellious spirit, driven to the frontline of conflicts across the globe to give voice to the voiceless. With Rosamund Pike.

JAZZ NIGHT

Saturday October 5th 7.30 pm The long-awaited return of Spats Langhams Quartet; Soats is one of the best guitarists and banjo players on the UK Jazz Scene, with his humour, singing ability and unique ability to engage audiences in his love for the music. Licensed Bar open.

COFFEE JUNCTION fortnightly

19th October 3rd, 17th, 31st. This is a lovely little group of villagers, just meeting to chat and share coffee and biscuits. Why not come along and join us? Free to come in, free car parking, and a warm welcome.

STALLS IN THE HALL - Book your stall now to avoid disappointment. Coffee, cakes, crafts, warmth and friendly stallholders. Public welcome from 9.30- admission free!. Don't be late or you'll miss all the bargains.....

POST OFFICE – Every Thursday from 9.30 – 11.30 a.m. Most PO facilities available with no queues and no parking problems! Most post office services available!

CHURCH SERVICES (6.00 p.m.) - Sunday Oct 20th

PURBECK U3A ARCHAEOLOGY GROUP - Oct 25th

PURBECK U3A MONTHLY ‘MEETING POINT’ (9.00 a.m.)

Thursday October 24th

PURBECK U3A QUILTING GROUP - Oct 3rd, 17th

NEW!! U3A COMPUTER GROUP - Friday October 4th, 18th, Nov 1st

PARISH COUNCIL

October 1st – 7.30 – come along and meet your Parish Councillors. Public participation time - first 15 minutes. And still room for you to be co-opted to serve your community – why not?

WEEKLY EVENTS:

U3A French group –Wednesday mornings from 9.00 a.m

Table Tennis group (U3A) Monday mornings from 9.00 a.m

Pins & Needles – Monday afternoons from 2.00 pm

Life Drawing with ‘Swanage Lifers’ Thursday afternoons, 2.00 pm

Art with Judy – Tuesday afternoons from 2.00 p.m.

Yoga with Cathy – Most Mondays and Thursdays evenings from 6.00 p.m.

Morning Yoga with Cathy – Most Tuesdays from 9.00 a.m

Table Tennis with Steve – most Wednesday evenings from 6.00

Full Calendar Of Events And Hall Availability On
www.harmancrosshall.co.uk Contact: DAVID HOLLISTER 480540



Tapworks Plumbing

Reasonable rates
No job too small

Bill: 07841626412
or
Kate: 07866434170
01929 551735

Local plumbers

TO BOOK THE HALL
TELEPHONE 07731 571496
OR
WWW.FURZEBROOKHALL.ORG
Email FurzebrookHall@outlook.com

REGULAR EVENTS

MONDAY

- **Ballet** – Miranda Hindson - Tel 07919441836
or Mjlballet@gmail.com
- **Short Mat Bowls**@ 14.00

TUESDAY

- **Whist Drive** – Eileen Cake 01929 552393 (**alternate Tuesdays @ 7.30pm**)
- **Short Mat Bowls** @ 14.00

WEDNESDAY

- **Say So Drama** – 10.30 – 12.00 with Emma for adults with learning disabilities – 07725 942609
- **Yoga** – Pam Steele - Tel 01929 556714
or pamsteeleyoga@googlemail.com
- **Ballet** – Miranda Hindson - Tel 07919441836
or Mjlballet@gmail.com

THURSDAY

- **Health Qigong**– Penny Youssef - Tel 07969925502
or pennyyoussef1@gmail.com

FRIDAY

- **Short Mat Bowls** –@ 14.00
- **Zhineng Qigong**– Penny Youssef - Tel 07969 925502
or pennyyoussef1@gmail.com

SUNDAY

- **Purbeck Antiques Collectors Fayre** – (Last Sunday of each month) phone Lesley 01929 425402



A Hidden Jewel In Kimmeridge



Special Offer Number 1

**Buy One lunch
and get the
SECOND FOR £1.99**

Monday to Saturday.
Cheapest lunch for £1.99

**Buy One lunch
and get the
SECOND FOR £2.99**

Sunday. Cheapest lunch for £2.99

Offer only valid with this voucher. 1 voucher per 2 guests,
max 6 guests. Must include a purchased and dessert per person.
Valid from 27th August until 31st December 2019

Offer can not be used in conjunction with any other promotion of gift voucher. Excludes sharing platters
Not applicable bank holidays (Sat, Sun or Mon) Restrictions may apply please ask

Special Offer Number 2

**PIE AND
PINT NIGHT**

With a Glass of Wine

or

Pint of Beer £10.95

23rd November

Choice of Chicken and Ham, Steak and
Kidney or Spinach and Feta pie served with
mashed potato, mushy peas and gravy

**Kimmeridge, Wareham
Dorset BH20 5PE**

**Call 01929 480701
to book**

www.clavellsrestaurant.co.uk
enquiries@clavellsrestaurant.co.uk

**Clavells Restaurant
Opening Hours**

Open Monday to Sunday 10am-5pm

Saturday Nights for Dinner

Breakfasts, lunches, afternoon tea and dinner

Kimmeridge News

More results from our great young people

One more result to add to the collection – Laura Ward has graduated from Liverpool with a high 2:1 degree in Geology, not an easy subject, as I know having attempted to study little bits informally! Congratulations to her and best wishes for her career in Geology!

Harvest Festival

Our annual harvest celebration will be in church on Sunday 20th October, 6.30 pm, with bread, cheese, cider and apple juice to share afterwards. Do come to join our farming families and others – all are welcome to this sociable village event.

Kimmeridge Keilidh – Friday 25th October 7.30pm

Our next Kimmeridge Keilidh (Barn Dance!) is on Friday 25th October at 7.30pm in Kimmeridge Village Hall at The Etches Collection. Come & dance to Arish Mel English Ceilidh Band with our caller Paul Miles. Tickets on the door £5 adults, £2.50 children. No Bar – so bring your own refreshments. The following one will be on Friday 29th Nov.

Steve & Helen Earwicker



Tel: 01929-480 597
lettings@purbecklettings.co.uk
www.purbecklettings.co.uk

WANTED - PROPERTIES TO LET FOR WAITING TENANTS

Contact us for a free no obligation valuation on your home or for further information on the services we provide which include long term letting, rent collection, full management and vacant management.

Please Contact Kate Anson on - **01929 480597**

The Estate Office, South Street, Kingston, Wareham, Dorset BH20 5LQ



Dorset Wildlife Trust
Fine Foundation Wild Seas Centre,
Kimmeridge Bay, Wareham, BH20 5PE
Tel: 01929 481044
kimmeridge@dorsetwildlifetrust.org.uk

Seasonal changes

The weather is turning a little cooler, showing us that Autumn is on the way and especially noticeable after the balmy temperatures experienced over the summer. The hot weather brought to our shores all sorts of different marine life including jellyfish. Animals, such as the leatherback turtle, spotted east of Portland, feed on jellyfish and are attracted here from their far flung breeding areas.

Kimmeridge Bay has already experienced a few storms. The wild weather and lively seas depositing all sorts of interesting finds onto the beach; cuttlefish bones, mermaid's purses, interesting shells and colourful seaweeds. This makes Autumn an excellent time of year to go beachcombing. Learn more about amazing shore finds on the Seashore Safari over the October half term holiday. Autumnal storms may also unfortunately leave litter and plastic on the shore. Help to protect and improve the environment and wildlife by doing a 2-minute beach clean when on beachcombing forays.

Beachcombing guidelines

- When taking home shells make sure there are no inhabitants
- After looking under rocks or seaweed remember to put them back where you found them
- Look out for slippery rocks and surfaces
- Look at wildlife and take photos but try to disturb animals as little as possible
- Watch where you put your feet so that you do not squash animals!

Half term events

- *Creatures of the deep, dark ocean* - Saturday 26th October. 2 sessions, 1100 – 1300 & 1400 - 1600
Learn all about the bizarre and creepy creatures of the deep. Then make your own weird and wonderful creature to take home with you.

- *Seashore Safari* – Tuesday 29th October 1330-1530
Join the Kimmeridge Wild Seas Centre team hunting on the shore for beach treasures. Learn the fascinating stories behind them and where they come from.

Snorkel trail

The snorkel trail proved very popular this year but has now been taken in for the winter months. It will be put back into Kimmeridge Bay from May 2020.

Autumn opening times

The Fine Foundation Wild Seas Centre is open daily from 10.30am until 5pm until the 3rd November. Entry is free.

For more information about the centre and events, please visit our website: www.dorsetwildlifetrust.org.uk or follow us on Twitter @DWTMarine

Melinda Fisher - Wild Seas Centre Volunteer

WAREHAM PHYSIOTHERAPY

Helen Gordon, MCSP
HCPC REGISTERED

Chartered Society of Physiotherapy 

Effective treatment by experienced chartered physiotherapists for spinal limb, joint & muscle pain, sciatica, whiplash, sports injuries & postural problems.

Manual therapy techniques including joint mobilisations, muscle energy techniques, myofascial & trigger point release, neural gliding, plus tailored exercise regimes, postural advice, relaxation and breathing techniques, ultrasound & acupuncture.

Contact: 07765 129786
www.warehamphysio.co.uk
Studio1, Hartland Stud, Soldiers Road, Wareham BH20 5DU



Unlock the equity in your home

Want to travel the world, make those long-overdue home improvements, help children or grandchildren on to the property ladder, or pay off an interest-only mortgage?

If you're a homeowner aged 55 or over, a Lifetime Mortgage could help your dreams to become reality.

With a Lifetime Mortgage you could borrow up to 50% of the value of your property without selling your home, with the loan only repayable upon death or if you move in to long-term care.

And with a 'no negative equity' guarantee there's no risk of leaving a debt to your family.

For friendly and expert advice contact Liz Murley on 01202 622223



A Lifetime Mortgage is a loan secured against your property. To understand the features and risks please ask for a personalised illustration. Apex CB Financial Planning Limited is authorised and regulated by the Financial Conduct Authority and is a member of the Equity Release Council.

www.apexcb.com

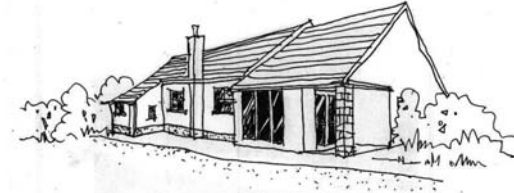

Church Knowle Village Hall

Traditional Village Hall available for hire - £10 per hour *

Large Car Park – Close to the Church – PRS Licence

All enquires - Telephone 01929 480534

**Regular & long term hires by negotiation*

www.churchknowle.doomby.com

TALK TO US
Making Holiday Letting your property
Dream



01305 78900

Or visit our Flagship offices
in Hope Square, Weymouth,
DT4 8TR

www.dream-cottages.co.uk

VOYCE

Builders Limited

New Build
Listed Buildings
Extensions and Alterations

01929 462167

voycebuild@tiscali.co.uk



foleys

Valley Road, Swanage BH19 3DZ

RECEPTION.

Tel: 01929 480215. Email: info@foleysgarage.co.uk

SALES.

Tel: 01929 503115. Email: sales@foleysgarage.co.uk

SPAR SHOP

Tel: 01929 480097. Email: shop@foleysgarage.co.uk

For all your Motoring needs, including:

- Service & Repairs
- MOT Testing
- Tyres, Batteries & Exausts
- Courtesy Cars Available on Request
- Collection & Delivery Service
- Air Conditioning Servicing
- Murco Fuels
- Parts for all Makes of Cars

A Small Selection of our used cars

- 2016 (16) Vauxhall Mokka 1.4T Tech-Line 5 Door in Silver,FSH,1 Owner and only 9300 miles. Sat Nav, Bluetooth, Parking Sensors, Alloys, Front and Rear Parking Sensors, Cruise Control, Climate Control, Electric Windows, Electric Powerfold Mirrors, DAB Radio £10995
- 2016 (16) Vauxhall Corsa SE 1.4 5 Dr in Met Blue, Electric Windows, Electric Mirrors, Alloys, DAB Radio/USB Connection, Bluetooth, Air Cond, Cruise Control, Front & Rear parking Sensors, £30 year Road Fund Licence, only 19700 miles. £7995
- 2014 (14) Vauxhall Astra Sports Tourer Elite 1.6 in Met Blue, Leather Interior, Electric Mirrors, Electric Windows, Climate Control, Cruise Control, 42500 miles with FSH. £6750
- 2016 (66) Vauxhall Corsa SRI Ecoflex S/S 1.4T in Met Black Apple/Android Carplay, Cruise Control, Bluetooth, Alloys, DAB Radio, Heated Front Screen, 20400 miles, FSH £7995
- 2014 (14) Toyota Aygo X-Play 1.0 VVTi 3 Dr in Silver, Electric Windows, Electric Mirrors, Radio/USB Connection, Bluetooth, Air Cond, Cruise Control, Reverse Sensors, £0 Road Fund Licence, 23300 miles with FSH. £5295
- 2015 (65) Vauxhall Corsa Design 1.4 3 Dr in Met Grey, Alloys, Touch Screen Radio/Media Player, Air Cond, Bluetooth, Cruise Control, Heated Front Windscreen, 42000 miles, FSH £5995
- 2017 (17) Mazda 2 SE-L 1.5 5 Dr in Met Grey, Sat Nav, Bluetooth, Cruise Control, DAB Radio, CD/MP3 Player, Electric Windows, Electric Folding Mirrors, Alloys, Only £20/year Tax 26500 miles, FSH £8295
- 2018 (67) Nissan Juke 1.2 DiG-T N-Connecta in Magnetic Red, Sat Nav, Reverse Camera, DAB Radio, Cruise Control, Alloys, Bluetooth, Elec Windows, Elec Folding Mirrors, Climate Control, 19650 miles, FSH £9995



- Fresh Produce sold daily
- Food and Hot Drinks
- Wines Beers and Spirits
- Logs and Coal
- Newspapers
- Vapes, Cigarettes and Tobacco
- Confectionary

Visit our New Website
www.foleysgarage.co.uk

WE HAVE ACCESS TO 1000s OF USED CARS, SO IF YOU HAVE A SPECIFIC REQUIREMENT PLEASE GIVE CHRIS A CALL ON 01929503115 AND HE WILL BE PLEASED TO HELP.

FOLEYS ARE PROUD SPONSORS OF CORFE CASTLE FC



Professional Female Electrician Covering The Isle of Purbeck

Domestic & Commercial Installations
Testing & Inspecting
From Changing a Plug to Full Rewiring
Genuine Discount for Pensioners
All Work Certified

Contact Paula
Tel: 077 4803 4849 (Corfe Castle)
Fax: 0871 989 6088
Email: paula@pinkselectrical.com



Littlebirds

home and holiday help
01929 424700



We provide a reliable & professional service throughout the Purbecks

- ✓ Cleaning
- ✓ Gardening
- ✓ Laundry
- ✓ Shopping
- ✓ Home catering
- ✓ Welcome packs

Contact Nichola for a quotation

e: info@purbeckcleanandgarden.co.uk
w: www.purbeckcleanandgarden.co.uk



**Margaret Green Animal
Rescue Rehoming &
Visitor Centre**
Church Knowle, Wareham,
Dorset BH20 5NQ

Open 10:00 - 16:00
t: 01929 480474
e: comms@mgar.org.uk

At Margaret Green Animal Rescue we take in pets that have become homeless due to a change in circumstances, or that have been neglected, mistreated or abandoned. We pride ourselves on the standard of care each animal receives and finding forever homes is at the very heart of what we do.

The animals at Church Knowle are waiting to meet you! Take part in the visitor trail and children's quiz or simply wander at your leisure and meet the animals in our care. Enjoy and relax with a cup of tea or coffee, cake or ice-cream in our café.

Rescue | Care | Rehome | Support margaregreenanimalrescue.org.uk

Charity number: 1167990

DESTINATION KIMMERIDGE

Enjoy the unspoilt, picture-box charm of Kimmeridge, on the World Heritage Coast.
The Perfect destination for a complete day out!

CLAVELLS
RESTAURANT



One of the best Restaurants around, Clavells is an absolute must for lovers of quality wholesome food. Booking is advisable, and you won't be disappointed!
Open Monday - Sunday 10am-5pm
Thursday, Friday & Saturday nights for suppers!

T: 01929 480701
www.clavellsrestaurant.co.uk
enquiries@clavellsrestaurant.co.uk

**The Etches Collection
Museum of Jurassic
Marine Life**



The finest single collection of Late Jurassic age fossils in Britain, be mesmerised by sea monsters, prehistoric predators and fabulous fossils - learn all about life and death in the Jurassic seas of Dorset!

**Open every day 10am - 5pm
(last admissions 4.15pm)**
T: 01929 270000
www.theetchescollection.org

**Fine Foundation
Wild Seas Centre**



Discover a secret world beneath the waves with our aquarium, snorkel trail and rockpool rambles. With free entry to the Centre, we offer a fun day out for all the family.

Open 10.30 - 5.00 daily from 1st April to 31st October
T: 01929 481044
www.dorsetwildlifetrust.org.uk/wild-seas-centre



CORFE CASTLE CHARITY

SUPPORT FOR LOCAL ORGANISATIONS

Committees of organisations in the Parish of Corfe Castle (which includes Kingston) are invited to apply for grants and loans to assist with their activities during the current year.

Whilst the Trustees will consider urgent applications for grants at any time, it will help them to allocate funds fairly if organisations could decide as soon as possible their likely needs.



The Trustees will also consider applications for assistance in connection with the following :

- Sickness and disability
- Domestic and Family expenses
- Education and Training

For further information please contact:

The Clerk to the Trustees,
Mrs. Jenny Wilson,
The Spinney,
Springbrook Close,
Harmans Cross, BH20 5HS

Tel: 01929 480873

ADVERTISING IN THE CORFE VALLEY NEWS

Please supply your advert as a **PDF** at the correct size for printing if possible, please see available sizes below.

CREATING A PDF FILE OF YOUR ADVERT

When creating your advert in Microsoft Word you need to go to "Save as" and then under "Format" select PDF from the dropdown menu. In Apple Pages go to "Export to" and select PDF. Please remember to include the name of your company or organisation in the name of the document.

Then simply email your completed advert along with how long you would like to advertise for to corfevalleynews@tiscali.co.uk and send your payment as follows: Payment should go to John Courtney at Stonewood, Calcraft Road at the same time as you submit copy or via BACS to the account shown at the bottom of the page.

All Addresses and Phone Numbers are on page 3.

If you are not submitting by email please leave a copy in the Post Office (The Village Stores) or in the CVN box at 55 East Street.

Word documents can be submitted but it will be necessary to create a PDF file from these formats and they often **DO NOT reproduce as expected when printing.**

ADVERT SIZES

Full Page - 128mm x 190mm

Half Page - 128mm x 93mm

Third Page - 128mm x 61mm

Quarter Page - 63mm x 93mm

Advertising charges as from 1st December 2018

	1 month	3 months	6 months	12 months
Full Page	£30.00	£77.00	£149.00	£286.00
Half Page	£18.00	£44.00	£83.00	£154.00
Third Page	£12.00	£33.00	£61.00	£105.00
Quarter Page	£10.00	£25.00	£45.00	£80.00

Payment by BACS: Sort Code 30-99-12 Account No. 00864273

Postal Address:

John Courtney, Corfe Valley News
Stonewood
Calcraft Road
Corfe Castle
Wareham BH20 5EL

Fees due on acceptance of the advert

Regular events in Corfe Castle & environs

	TIME	EVENT	LOCATION
MONDAY			
Each	8.50am - 2.50pm	Community Pre school	The Pre School
Each	10.00-11.00am	Coffee Morning	Springwell Close
Each	2.30 - 4.30	Whist and tea	Springwell Close
Each	10am – 1pm	Pottery Class	Furzebrook Studios
Each	7 - 11pm	Chess Club (Sep - Apr)	Morton's House
1st	7pm	Double Act	C C Village Hall
2nd	7pm	CC Parish Council	C C Town Hall
TUESDAY			
Each	8.50am - 2.50pm	Community Pre school	The Pre School
Each	9.15 – 10.45am	& 11am – 12 Yoga	Langton Scout Hut
Each	9.30 - 11.30	Intermediate yoga	Swanage - 477169
Each	10.30-noon	Parent & Child Group	C C Village Hall
Each	6.15-7.45pm	Brownies (term-time)	C C Village Hall
Each	7.45 – 9.15pm	Badminton	C C Village Hall
1st	2 pm	Aquarius	C C Village Hall
2nd	7.30pm	CK parish Council	Odd months Furzebrook VH; even CK
WEDNESDAY			
Each	8.50am - 2.50pm	Community Pre school	The Pre School
Each	9.30am- noon	Intermediate yoga	Kimmeridge 477169
Each	9.45am-12.45	Wool Workshop	C.C. Village Hall
Each	7-9pm	Youth Club	C C Village Hall
Each	8.30	Poker	Corfe Castle Club
THURSDAY			
Each	8.50am - 2.50pm	Community Pre school	The Pre School
Each	10.00 - 11.30am	Busy Bees	CC Primary School
3rd	11.30am	Probus Club	Mortons House
Each	6.00 - 8.00 pm	Intermediate yoga	Swanage - 477169
Each	6.30 – 8.00 pm	Yoga (439041)	Harmans Cross VH
Each	10.00 – 1.0 pm	Pottery Class	Furzebrook Studios
Alternate	7.30pm	Bingo	C C Village Hall
FRIDAY			
Each	8.50am - 2.50pm	Community Pre school	The Pre School
Each	10am – 1pm	Pottery Classes	Furzebrook Studios
Each	8.30pm	Bingo	Corfe Castle Club
SATURDAY			
1st	10.30am	Village Coffee Morning	C C Village Hall
SUNDAY			
Each	1.00pm	Bingo	Corfe Castle Club

Please send any alterations to this list to the Editor, at the address in the front. Whilst care is taken to establish our advertisers are bona fide, readers are advised to take their own precautions before entering into any agreement.